

# **DISCLAIMER:**

**This unrecorded Record of Survey was donated to the City of Tucson. The City of Tucson provides this data for your personal use "as is." Additionally, the City of Tucson provides this information with the understanding that it is not guaranteed to be accurate, correct or complete and conclusions drawn from such information are the responsibility of the user.**

CATALINA FOOTHILLS EST NO 10  
BOOK 48 PAGE 58 M&P

Lot 198

END A.C.P.  
Elev = 2497.0

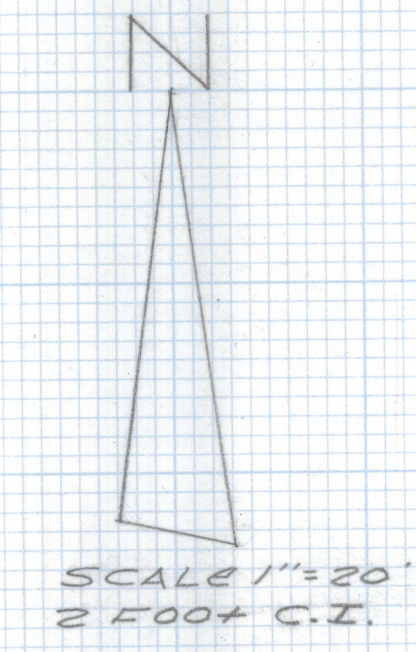

SCALE 1" = 20'  
2 FOOT C.T.

322.65 M&R

N 57° 48' 03" E

Lot 220

N 19° 30' 35" S  
205.14

CONTROL NAIL  
Elev = 2495.65

CAMINO SUMO  
N 8° 00' 00" E  
16.0  
R-RTS  
L=91.19  
N 3° 00' 00" W  
137.0  
EXISTING PAVEMENT

END A.C.P.

END A.C.P.

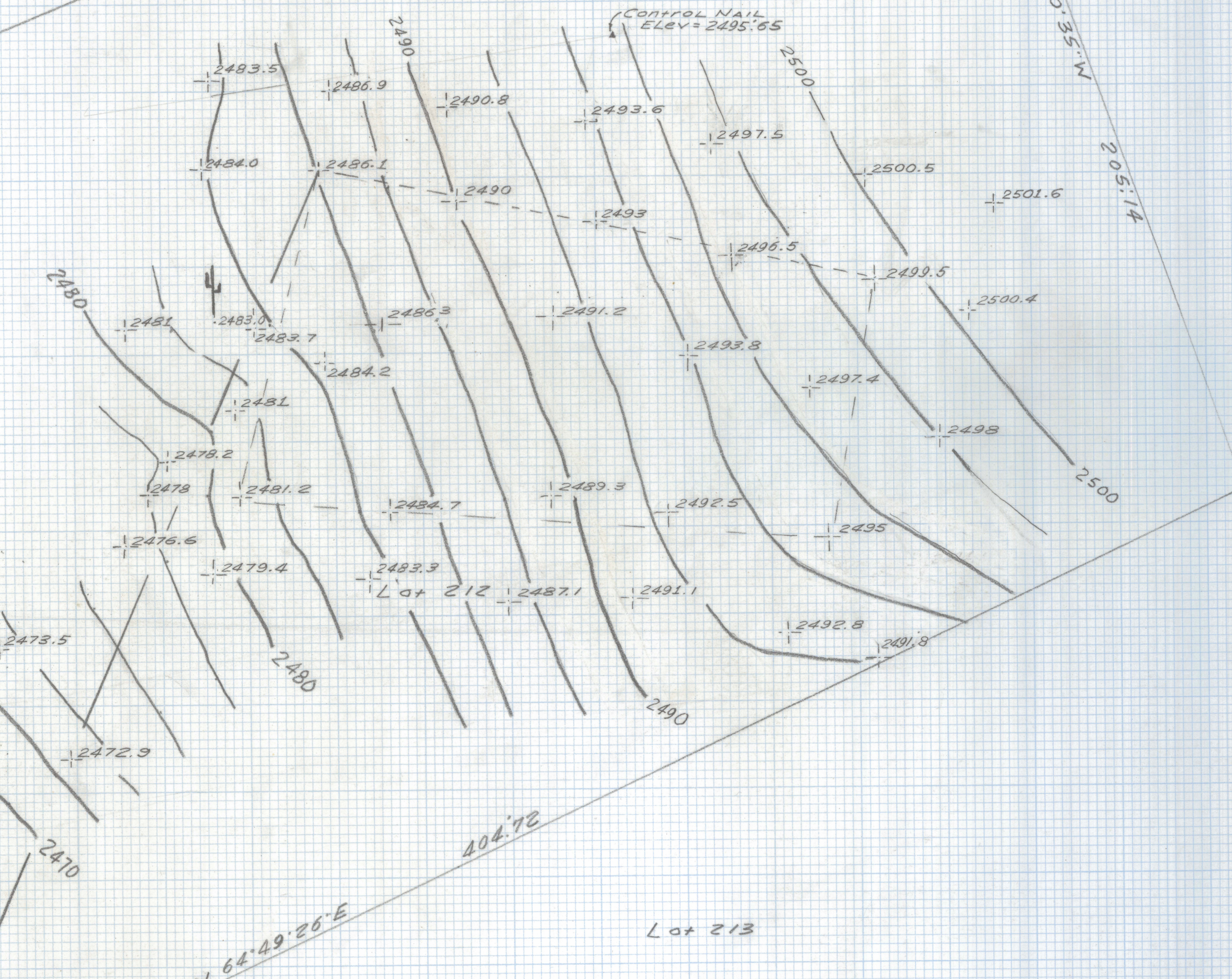

**NOTES**

1. This is not a boundary survey. The property corners shown on this survey were found and the location verified. Dimensions and bearings were taken from subdivision plat unless noted as measured.
2. M - Measured
3. R - Map or Deed Record
4. \* Basis of elevation Northeast corner of Lot 212 Catalina Foothills Estates No. 10, Book 48, Page 24 Maps and Plats, having an elevation of 2497. Taken from preliminary plat showing existing topography of Lot 212, provided by architect.

**TOPOGRAPHICAL SURVEY OF**

A portion of Lot 212 of Catalina Foothills Estates No. 10 as recorded in Book 48 of Maps and Plats at Page 24 in the office of the Pima County Recorder, Pima County, Arizona.



DATE	REVISIONS
<b>EVERETT M. TRUEBLOOD LAND SURVEYING</b> 2300 West Ian Place Tucson, AZ 85741 (520) 898-2519	
Drawn By: E.M.T.	Checked: E.M.T.
Job No.:	Scale:
Date: May 4, 2001	Sheet: 1 of 1

99-65 Z-2021-0116