

# **DISCLAIMER:**

**This unrecorded Record of Survey was donated to the City of Tucson. The City of Tucson provides this data for your personal use "as is." Additionally, the City of Tucson provides this information with the understanding that it is not guaranteed to be accurate, correct or complete and conclusions drawn from such information are the responsibility of the user.**

**GENERAL NOTES**

1. ° Indicates set 1/2" pin mkd RLS 25405 unless noted
2. M - Measured
3. R - Map or deed record
4. Basis of bearings (West) Centerline of Placita del Lobo as shown on subdivision of Oracle Foothills Estates No. 6, Book 16 Page 88 Maps and Plats
5. No title report furnished for this survey

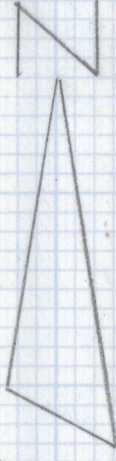

SCALE 1"=40'

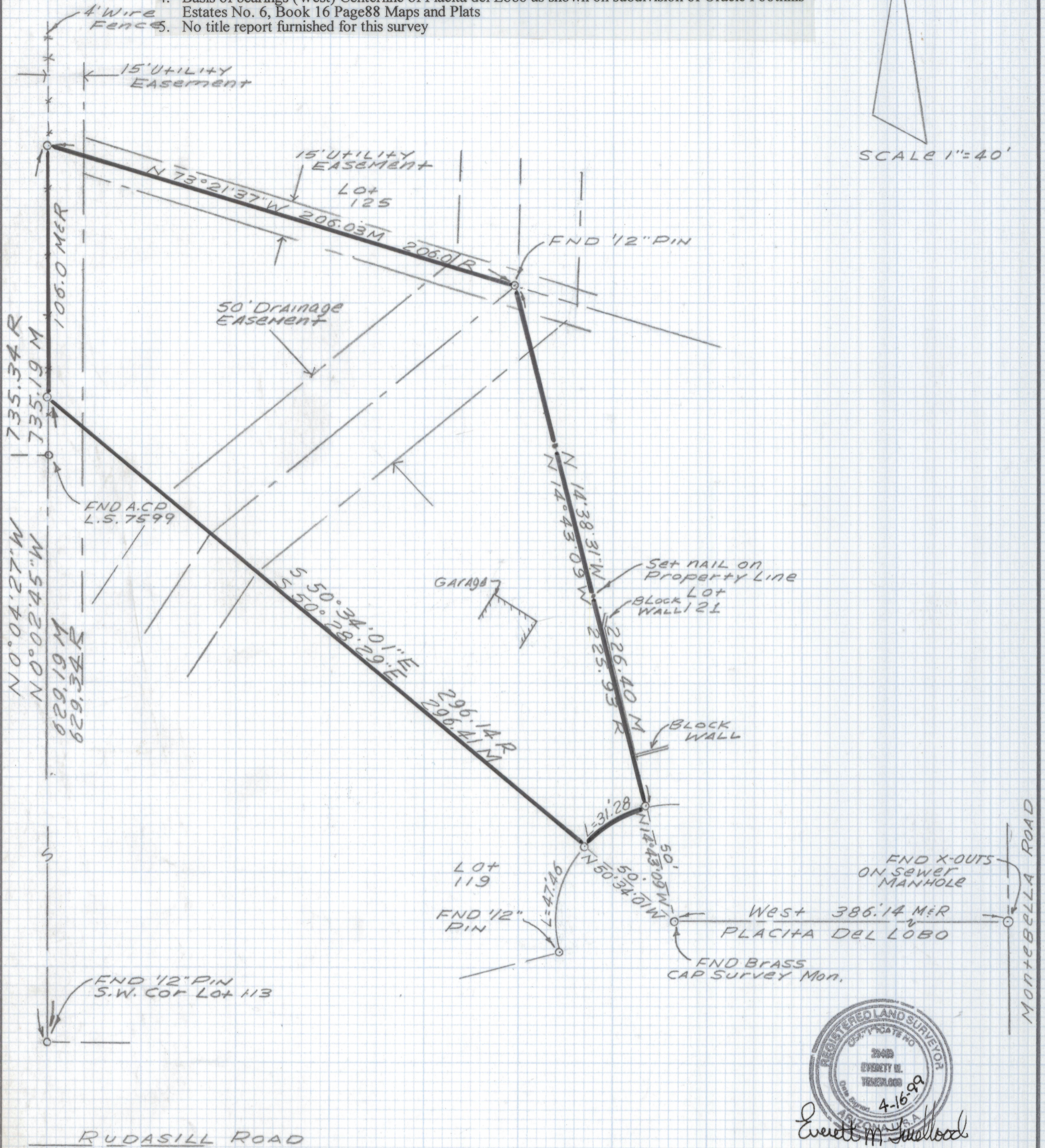

**RESULTS OF SURVEY**

Of Lot 120 Oracle Foothills Estates No. 6 as recorded in Book 16 of Maps and Plats at Page 88 in the office of the Pima County Recorder, Pima County, Arizona.

Everett Trueblood Land Surveying  
Tucson, Arizona  
Job # 99-66

Z-2021-0117