

DISCLAIMER:

This unrecorded Record of Survey was donated to the City of Tucson. The City of Tucson provides this data for your personal use "as is." Additionally, the City of Tucson provides this information with the understanding that it is not guaranteed to be accurate, correct or complete and conclusions drawn from such information are the responsibility of the user.

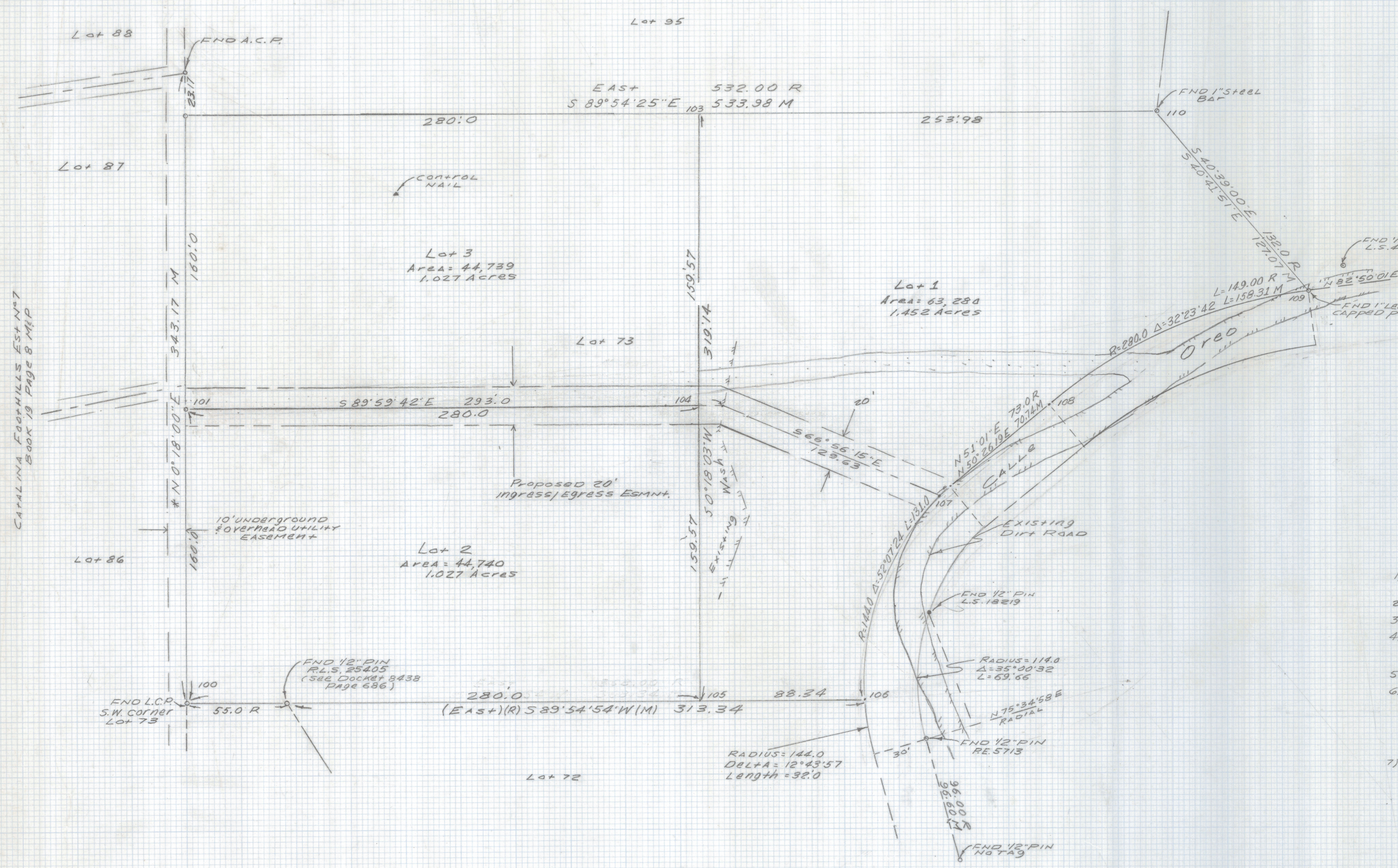
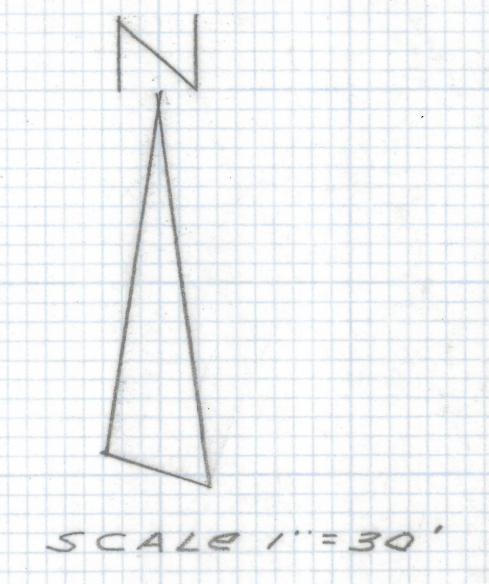

CATALINA FOOTHILLS EST. No. 7
BOOK 19 PAGE 8 MAP

General Notes

- 1) * INDICATES SET 1/2" PIN MKD R.L.S. 25405 UNLESS NOTED AS SHOWN ON SURVEY
- 2) M. MEASURED
- 3) R. MAP or DEED RECORD
- 4) * BASIS OF BEARINGS North 0°18'00" EAST West Line Lot 73 CATALINA FOOTHILLS EST. PER BOOK 6 PAGE 57 MAPS AND PLATS
- 5) NO TITLE REPORT FURNISHED FOR THIS SURVEY
- 6) Lot 73 OF CATALINA FOOTHILLS ESTATES BOOK 6 PAGE 57 OF MAPS AND PLATS IS NOT A MATHEMATICAL CLOSURE AS SHOWN ON SAID SUBDIVISION PLAT. THE FOUND CORNERS WERE USED TO CREATE THE EASTERLY PROPERTY LINE ALONG CALLE OREO IN ORDER TO RESULT IN A MATHEMATICAL CLOSURE.
- 7) AREA OF Lot 73 152,758 3.507 ACRES

RESULTS OF SURVEY

OF Lot 73 CATALINA FOOTHILLS ESTATES AS RECORDED IN BOOK 6 OF MAPS AND PLATS AT PAGE 57 IN THE OFFICE OF THE PIMA COUNTY RECORDER PIMA COUNTY ARIZONA



EVERETT M. TRUEBLOOD
Registered Land Surveyor
TUCSON, ARIZONA
JOB # 99-79