

# **DISCLAIMER:**

**This unrecorded Record of Survey was donated to the City of Tucson. The City of Tucson provides this data for your personal use "as is." Additionally, the City of Tucson provides this information with the understanding that it is not guaranteed to be accurate, correct or complete and conclusions drawn from such information are the responsibility of the user.**

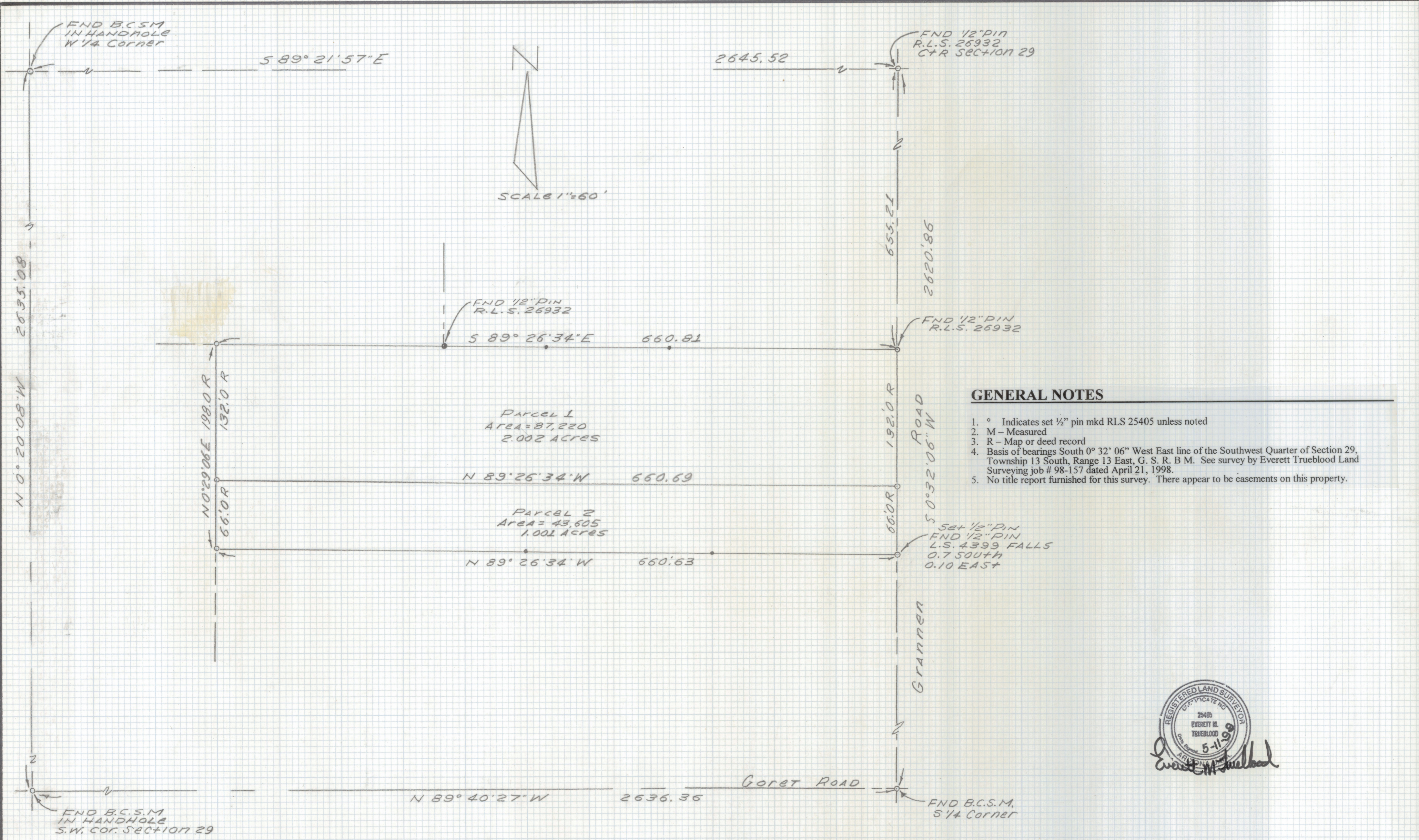

**GENERAL NOTES**

1. ° Indicates set 1/2" pin mkd RLS 25405 unless noted
2. M - Measured
3. R - Map or deed record
4. Basis of bearings South 0° 32' 06" West East line of the Southwest Quarter of Section 29, Township 13 South, Range 13 East, G. S. R. B M. See survey by Everett Trueblood Land Surveying job # 98-157 dated April 21, 1998.
5. No title report furnished for this survey. There appear to be easements on this property.



**RESULTS OF SURVEY**

Of a portion of the Southeast Quarter of the Northeast Quarter of the Southwest Quarter of Section 29, Township 13 South, Range 13 East, Gila and Salt River Base and Meridian, Pima County, Arizona.

DATE	REVISIONS
<b>EVERETT M. TRUEBLOOD LAND SURVEYING</b> 2300 West Ian Place Tucson, AZ 85741 (520) 888-2549	
Drawn By: EMT	Checked By: EMT
Job No. 99-86	Date: May 11, 1999
Scale: 1" = 60'	Sheet 1 of 1