

DISCLAIMER:

This unrecorded Record of Survey was donated to the City of Tucson. The City of Tucson provides this data for your personal use "as is." Additionally, the City of Tucson provides this information with the understanding that it is not guaranteed to be accurate, correct or complete and conclusions drawn from such information are the responsibility of the user.

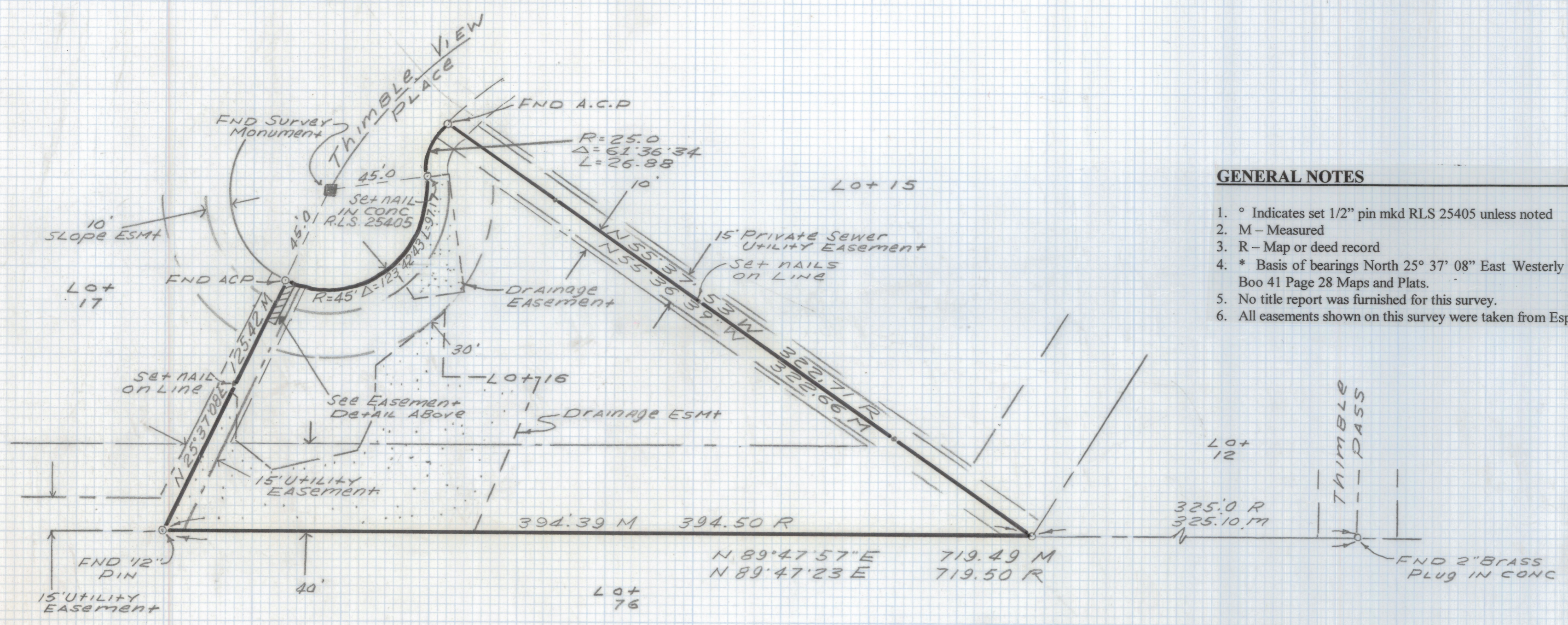
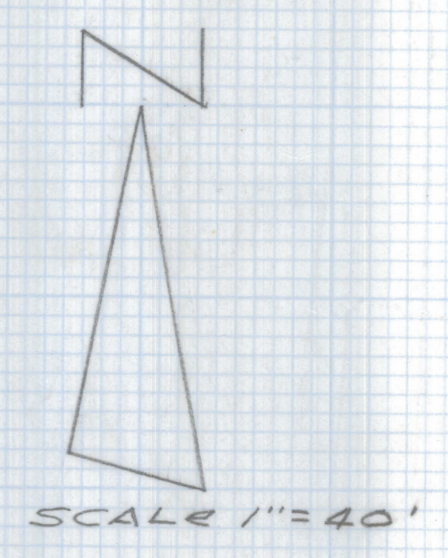
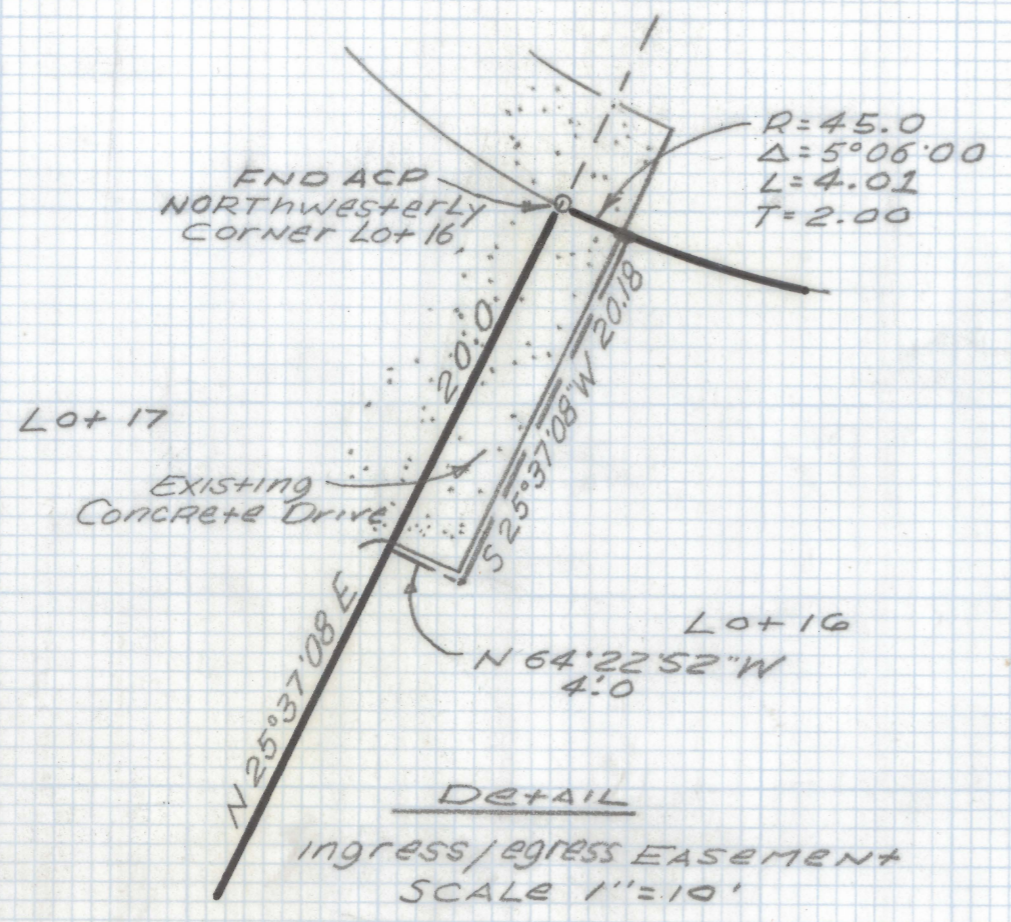

GENERAL NOTES

1. ° Indicates set 1/2" pin mkd RLS 25405 unless noted
2. M - Measured
3. R - Map or deed record
4. * Basis of bearings North 25° 37' 08" East Westerly line of Lot 16 of Esperero Canyon Estates Boo 41 Page 28 Maps and Plats.
5. No title report was furnished for this survey.
6. All easements shown on this survey were taken from Esperero Canyon Estates Subdivision Plat.

RESULTS OF SURVEY

Of Lot 16 of Esperero Canyon Estates as recorded in Book 41 of Maps and Plats at Page 28 as recorded in the Office of the Pima County Recorder, Pima County, Arizona.



DATE		REVISIONS
EVERETT M. TRUEBLOOD LAND SURVEYING 2300 West Ian Place Tucson, AZ 85741 (520) 888-2549		
Drawn By: EMT	Checked By: EMT	Date: May 21, 1999
Job No. 99-90	Scale: 1" = 40'	Sheet 1 of 1

Z-2021-0124