

DISCLAIMER:

This unrecorded Record of Survey was donated to the City of Tucson. The City of Tucson provides this data for your personal use "as is." Additionally, the City of Tucson provides this information with the understanding that it is not guaranteed to be accurate, correct or complete and conclusions drawn from such information are the responsibility of the user.

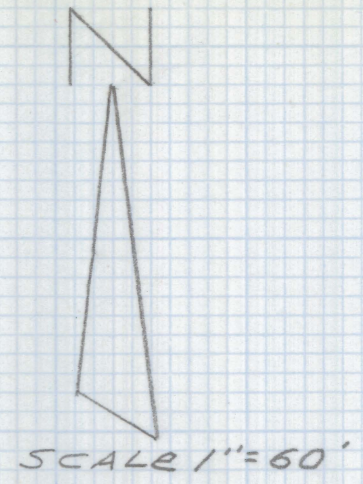
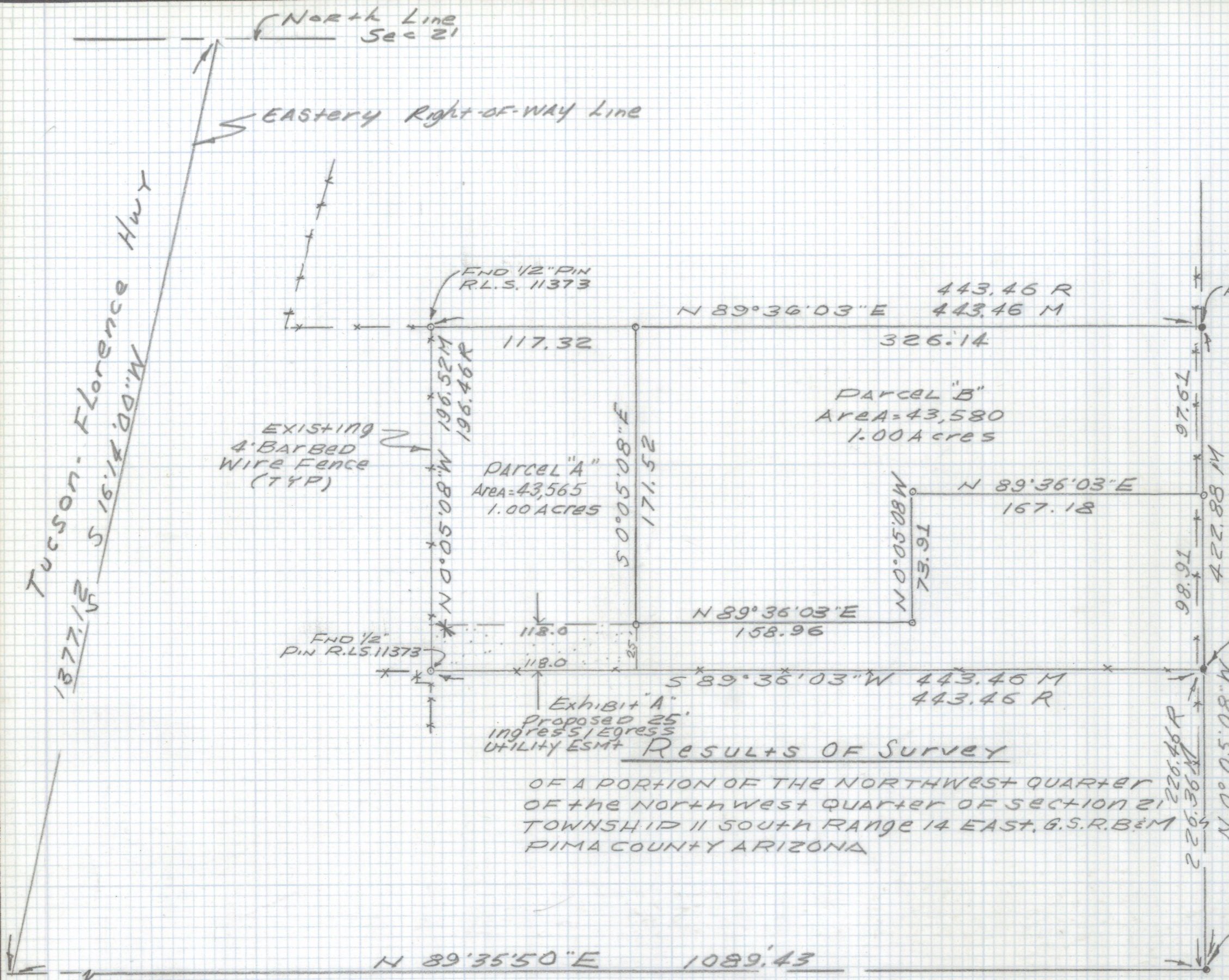

Notes

- 1) * INDICATES SET 1/2" PIN MKD R.L.S. 25405 UNLESS NOTED
- 2) M - MEASURED
- 3) R - MAP OR DEED RECORD
- 4) * BASIS OF BEARINGS N 0° 05' 08" W WEST LINE OF PARCEL DESCRIBED IN DOCKET # 10621 AT PAGE 1088
- 5) NO TITLE REPORT FURNISHED FOR THIS SURVEY.

SPECIAL Note

A SURVEY BY HANSEN SURVEYING CO. DATED 11-13-78 SHOWS THE FOUND CORNERS WERE IN PLACE AT THAT TIME, AND THE SURROUNDING PROPERTIES HAVE ACCEPTED THESE CORNERS

RESULTS OF SURVEY

OF A PORTION OF THE NORTHWEST QUARTER OF THE NORTHWEST QUARTER OF SECTION 21 TOWNSHIP 11 SOUTH RANGE 14 EAST, G.S.R.B&M PIMA COUNTY ARIZONA



EVERETT TRUEBLOOD
 Registered Land Surveyor
 TUCSON, ARIZONA
 JOB # 99-92