

DISCLAIMER:

This unrecorded Record of Survey was donated to the City of Tucson. The City of Tucson provides this data for your personal use "as is." Additionally, the City of Tucson provides this information with the understanding that it is not guaranteed to be accurate, correct or complete and conclusions drawn from such information are the responsibility of the user.

GENERAL NOTES

1. ° Indicates set 1/2" pin mkd RLS 25405 unless noted
2. M - Measured
3. R - Map or deed record
4. Basis of bearings North 85° 38' 05" West South line of Lot 10 of Tres Lomas Subdivision, Book 25 Page 23 Maps and Plats
5. No title report furnished for this survey.
6. See job #.78-56 by Robert F. Mellen Registered Land Surveyor (retired).

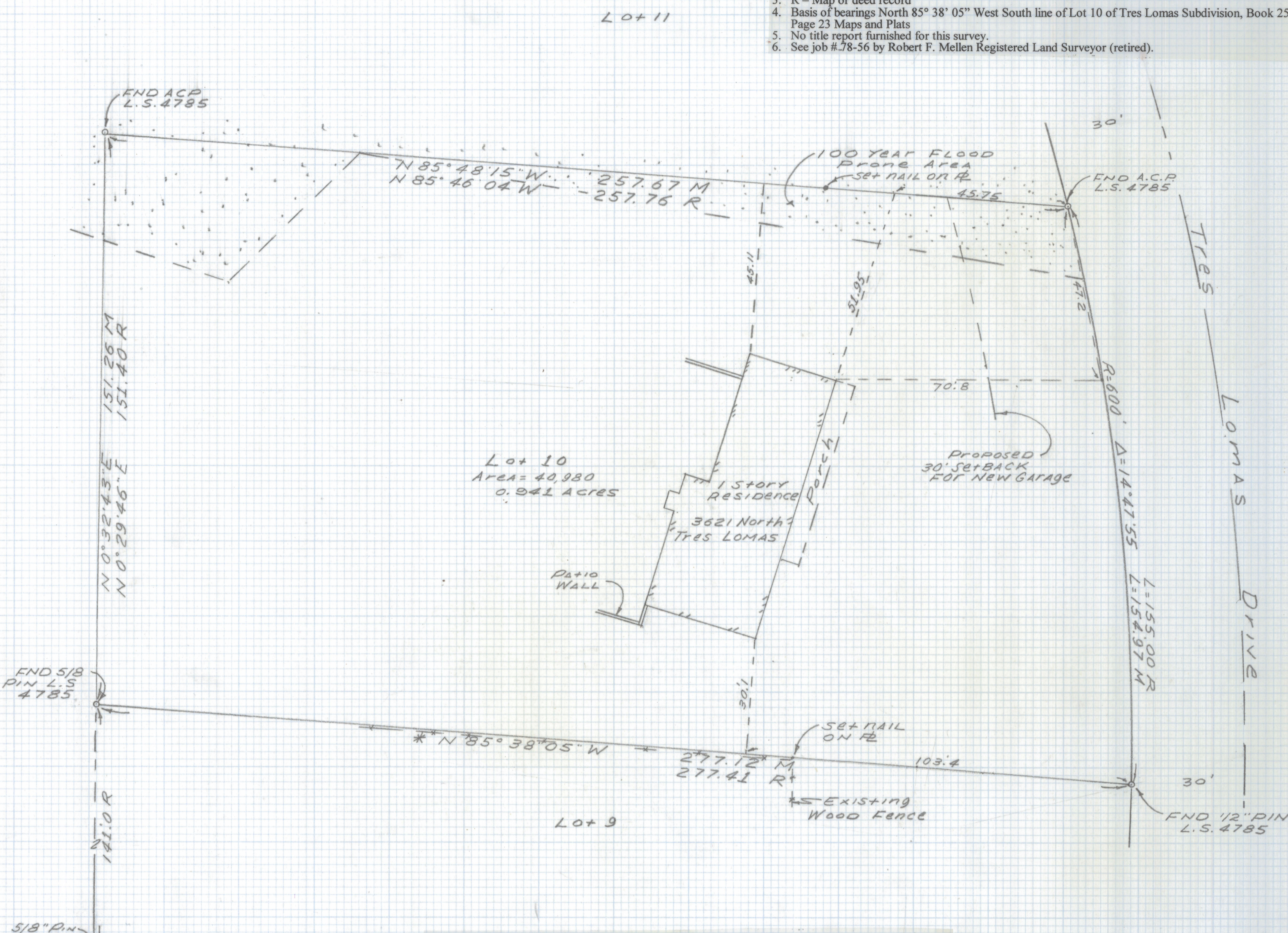
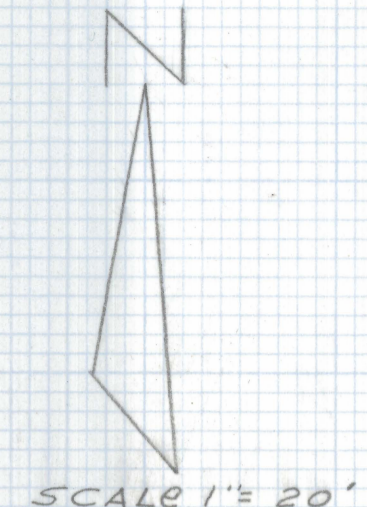

RESULTS OF SURVEY

Of Lot 10 of Tres Lomas Subdivision as recorded in Book 25 of Maps and Plats at Page 23 in the office of the Pima County Recorder, Pima County, Arizona.

DATE	REVISIONS
EVERETT M. TRUEBLOOD LAND SURVEYING 2300 West Ian Place Tucson, AZ 85741 (520) 888-2549	
Drawn By: EMT	Checked By: EMT
Job No. 99-97	Date: June 1, 1999
Scale: 1" = 20'	Sheet 1 of 1