

DISCLAIMER:

This unrecorded Record of Survey was donated to the City of Tucson. The City of Tucson provides this data for your personal use "as is." Additionally, the City of Tucson provides this information with the understanding that it is not guaranteed to be accurate, correct or complete and conclusions drawn from such information are the responsibility of the user.

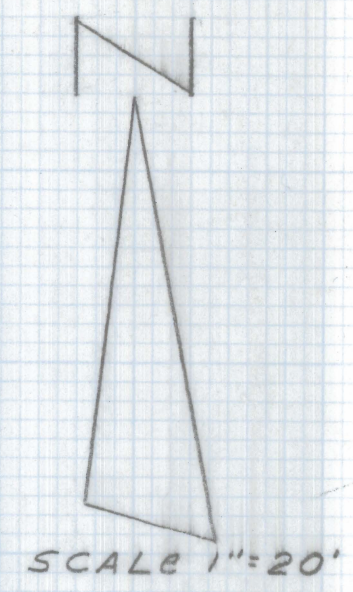
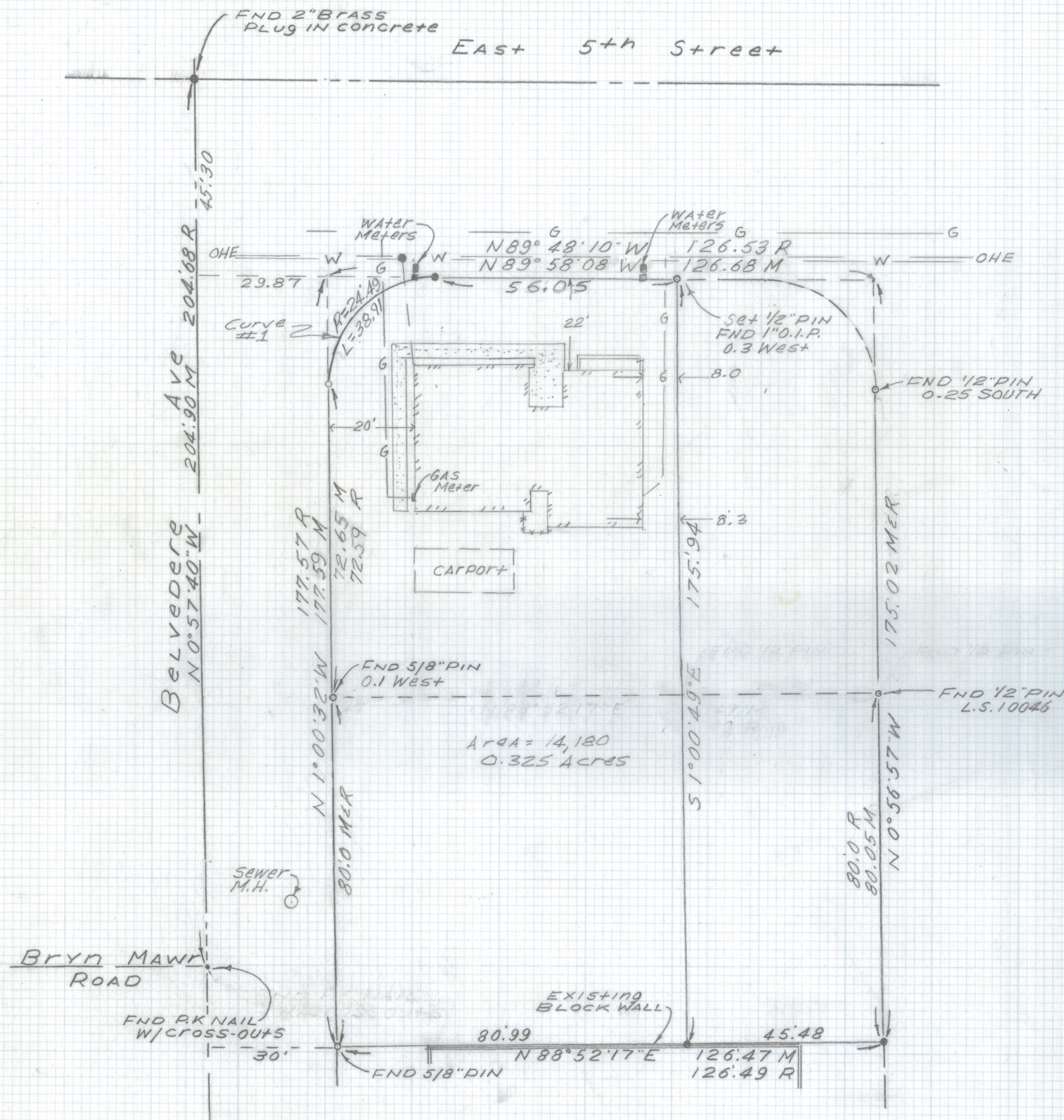

Curve #1
 RADIUS= 24.49
 Δ = 91°02'24
 L= 38.91
 T= 24.94
 C= 34.95

GENERAL NOTES

1. ° Indicates set 1/2" pin mkd RLS 25405 unless noted.
2. ° Indicates found 1/2" pin unless noted.
3. M - Measured
4. R - Map or deed record
5. Basis of bearings North 0° 57' 40" West centerline of Belvedere Avenue. Book 10 Page 72 Maps and Plats.
6. There are underground utilities in this area. Before digging call Blue Stake.
7. The found corners, shown on this survey, were used to recreate this boundary survey. All bearing and dimensions relate to these found corners.

RESULTS OF SURVEY

Of the West 80.99 feet of Lots 13 and 14 of Crest View as recorded in Book 10 of Maps and Plats at Page 72 in the office of the Pima County Recorder, Pima County, Arizona.



DATE	REVISIONS	
EVERETT M. TRUEBLOOD LAND SURVEYING 2300 West Ian Place Tucson, AZ 85741 (520) 888-2549		
Drawn By: EMT	Checked By: EMT	Date: August 5, 1999
Job No. 99-117	Scale: 1" = 20'	Sheet 1 of 1

Z-2021-0132