

# **DISCLAIMER:**

**This unrecorded Record of Survey was donated to the City of Tucson. The City of Tucson provides this data for your personal use "as is." Additionally, the City of Tucson provides this information with the understanding that it is not guaranteed to be accurate, correct or complete and conclusions drawn from such information are the responsibility of the user.**

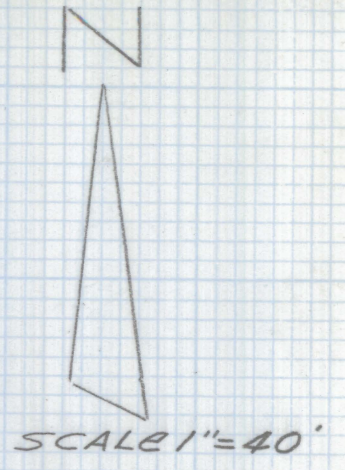

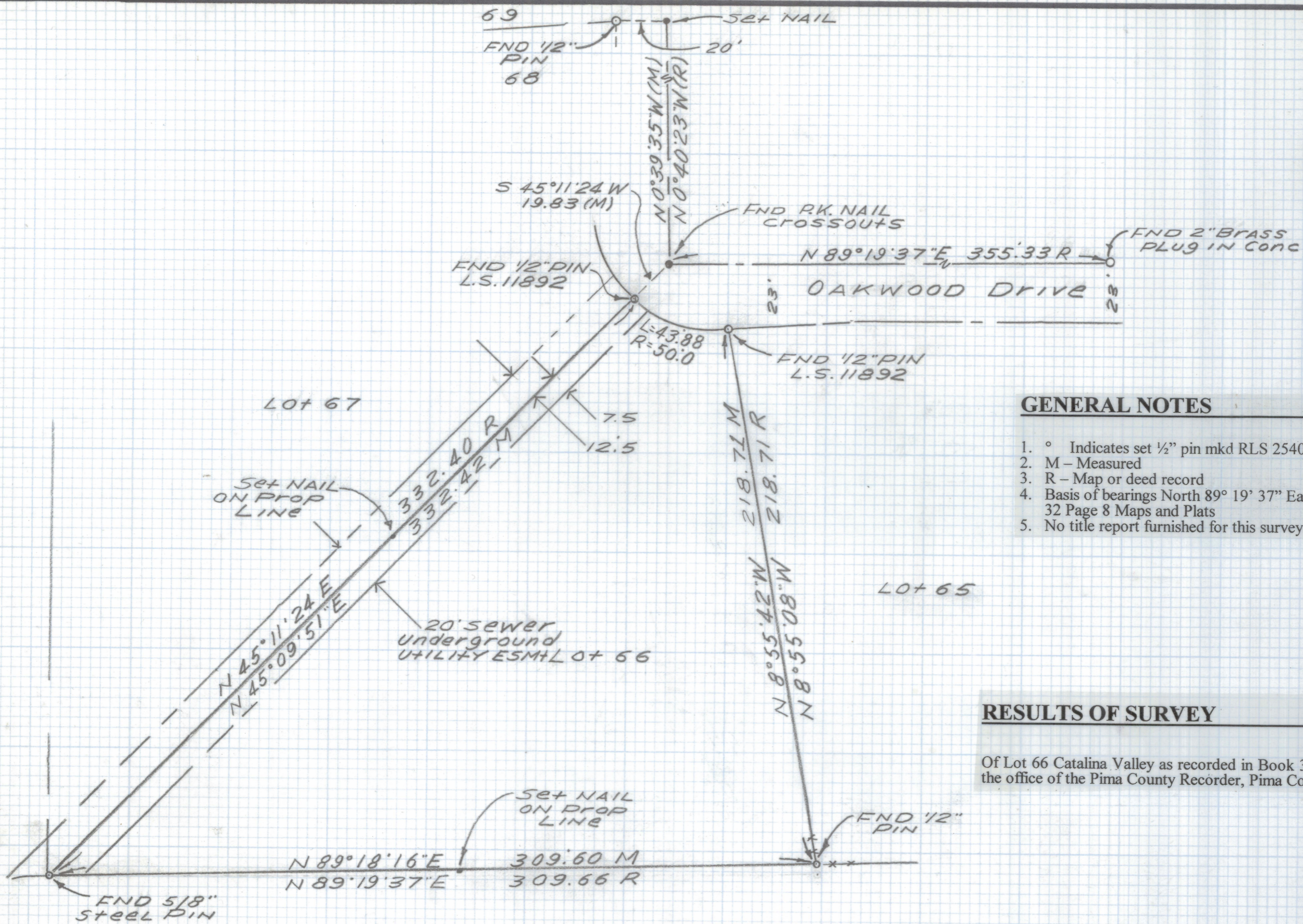

**GENERAL NOTES**

1. ° Indicates set 1/2" pin mkd RLS 25405 unless noted
2. M - Measured
3. R - Map or deed record
4. Basis of bearings North 89° 19' 37" East centerline of Oakwood Drive, Book 32 Page 8 Maps and Plats
5. No title report furnished for this survey.

**RESULTS OF SURVEY**

Of Lot 66 Catalina Valley as recorded in Book 32 of Maps and Plats at Page 8 in the office of the Pima County Recorder, Pima County, Arizona.



Everett Trueblood Land Surveying  
Tucson, Arizona  
Job # 99-129

Z-2021-0134