

DISCLAIMER:

This unrecorded Record of Survey was donated to the City of Tucson. The City of Tucson provides this data for your personal use "as is." Additionally, the City of Tucson provides this information with the understanding that it is not guaranteed to be accurate, correct or complete and conclusions drawn from such information are the responsibility of the user.

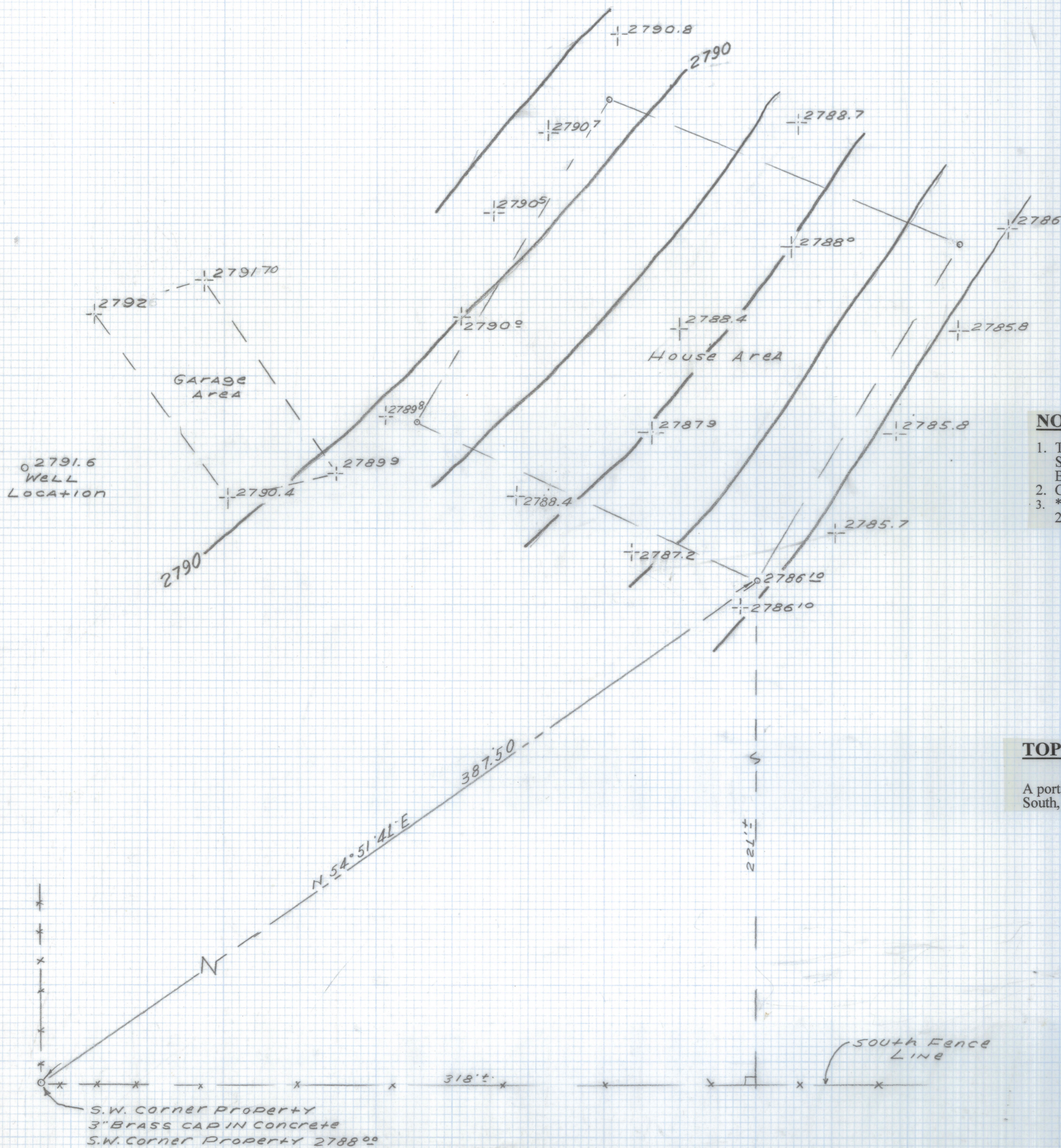
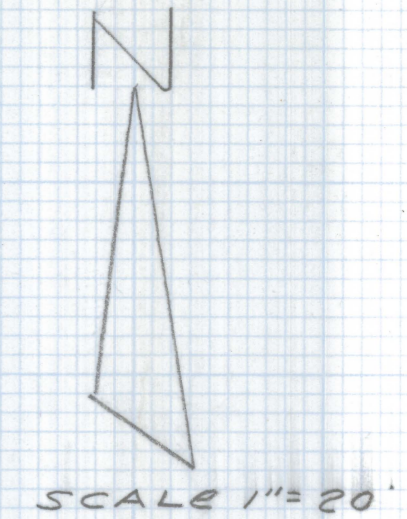

NOTES

1. This is not a boundary survey. Boundary information taken from survey by Geodetic Surveying Services, Inc. job # 91072 dated 2/7/92 and recorded in Record of Survey Book 8 Page 25.
2. Contour interval - 1 foot.
3. * Basis of elevation - Southwest property corner 3" brass cap in concrete elevation of 2788.00.

TOPOGRAPHICAL SURVEY OF

A portion of the Northwest Quarter of the Northwest Quarter of Section 31, Township 19 South, Range 17 East, Gila and Salt River Base and Meridian, Pima County, Arizona.



DATE		REVISIONS	
EVERETT M. TRUEBLOOD LAND SURVEYING			
2300 West Ian Place			
Tucson, AZ 85741			
(520) 888-2549			
Drawn By: EMT	Checked By: EMT	Date: August 2, 1999	
Job No. 99-132	Scale: 1" = 20'	Sheet 1 of 1	