

# **DISCLAIMER:**

**This unrecorded Record of Survey was donated to the City of Tucson. The City of Tucson provides this data for your personal use "as is." Additionally, the City of Tucson provides this information with the understanding that it is not guaranteed to be accurate, correct or complete and conclusions drawn from such information are the responsibility of the user.**

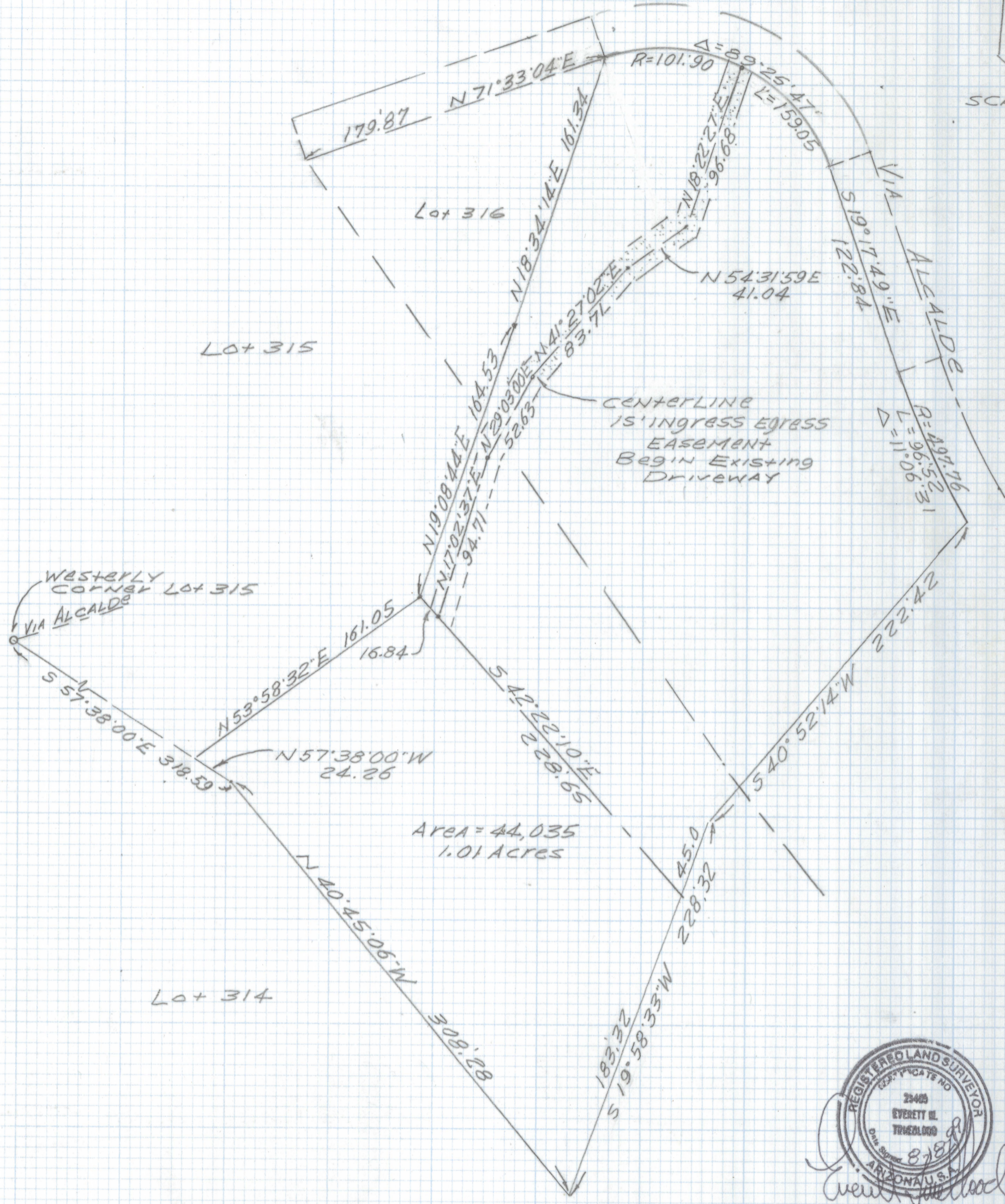
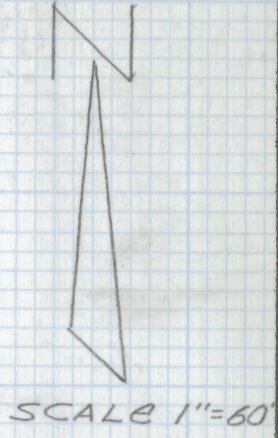

SKETCH  
OF  
LEGAL DESCRIPTION

OF A 15 FOOT INGRESS EGRESS EASEMENT OVER  
A PORTION OF LOTS 315 AND 316 OF CATALINA  
FOOT HILLS ESTATES NO. 3 RECORDED IN BOOK  
9 OF MAPS AND PLATS AT PAGE 93 IN THE OFFICE  
OF THE PIMA COUNTY RECORDER PIMA COUNTY ARIZ.



EVERETT TRUEBLOOD  
REGISTERED LAND SURVEYOR  
TUCSON, ARIZONA  
JOB # 99-134

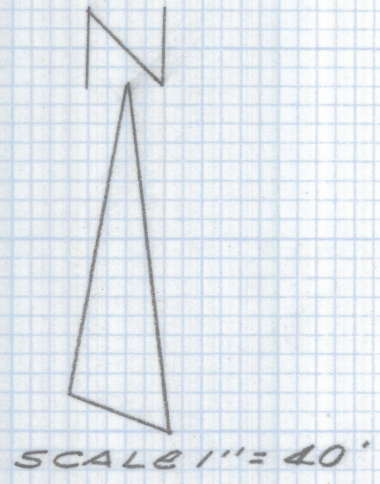
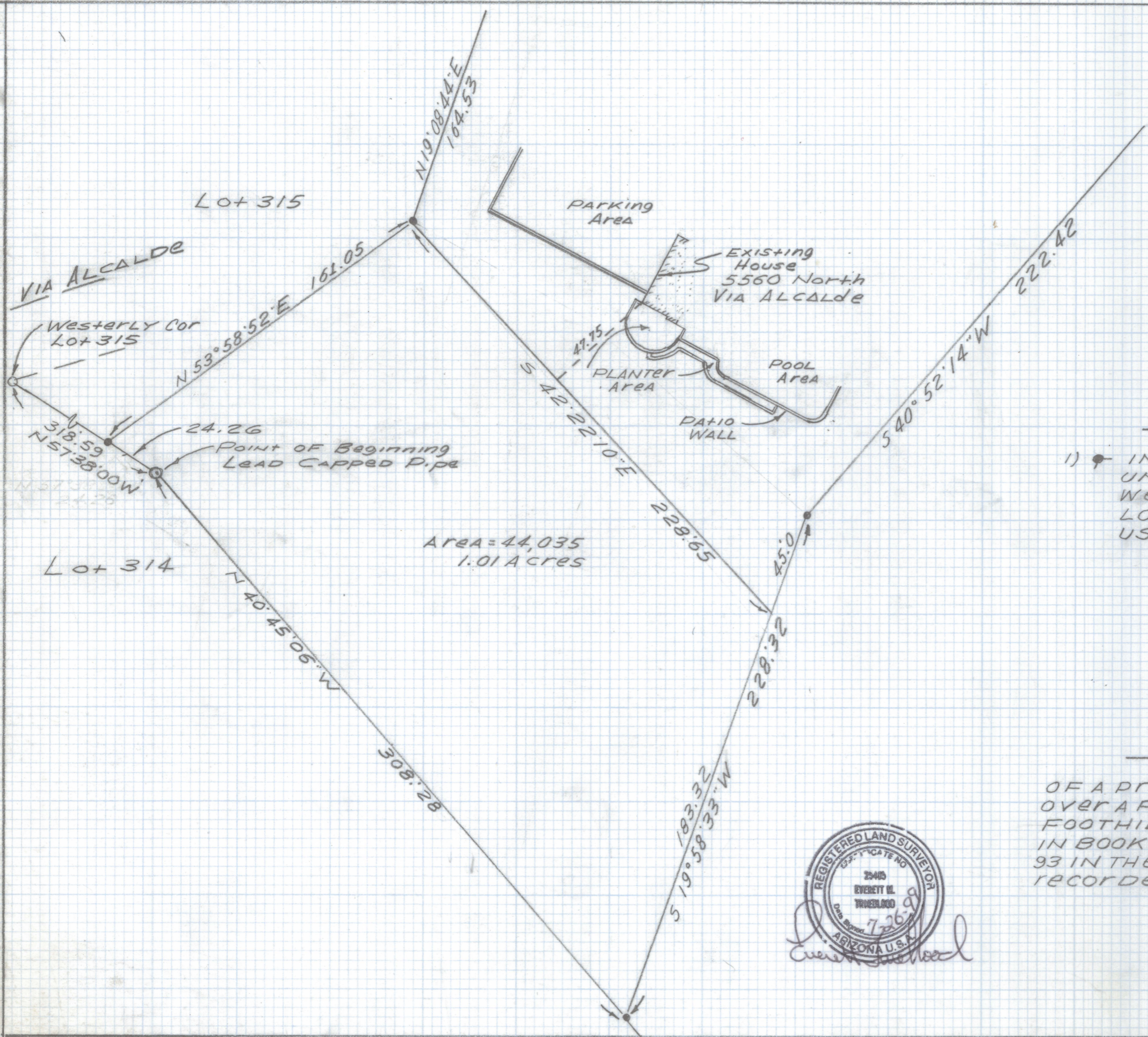

Notes

- 1) \* INDICATES FOUND 1/2" PIN L.S. 10046 UNLESS NOTED. THESE CORNERS WERE MEASURED AND THEIR LOCATION VERIFIED, AND WERE USED TO CREATE THE 1 ACRE PARCEL.

SKETCH OF

Legal Description

OF A PROPOSED 1.0 ACRE PARCEL LOCATED OVER A PORTION OF LOT 315 OF CATALINA FOOTHILLS ESTATES NO. 3 AS RECORDED IN BOOK 9 OF MAPS AND PLATS AT PAGE 93 IN THE OFFICE OF THE PIMA COUNTY RECORDER PIMA COUNTY ARIZONA



Everett Trueblood  
Registered Land Surveyor  
TUCSON, ARIZONA  
JOB # 99-134