

DISCLAIMER:

This unrecorded Record of Survey was donated to the City of Tucson. The City of Tucson provides this data for your personal use "as is." Additionally, the City of Tucson provides this information with the understanding that it is not guaranteed to be accurate, correct or complete and conclusions drawn from such information are the responsibility of the user.

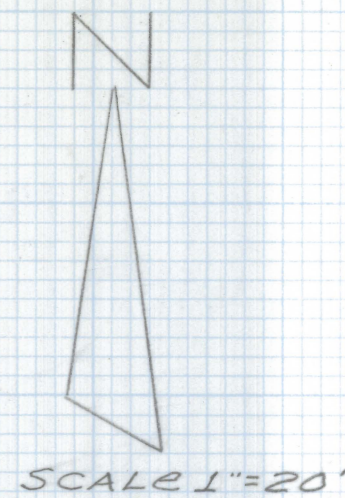
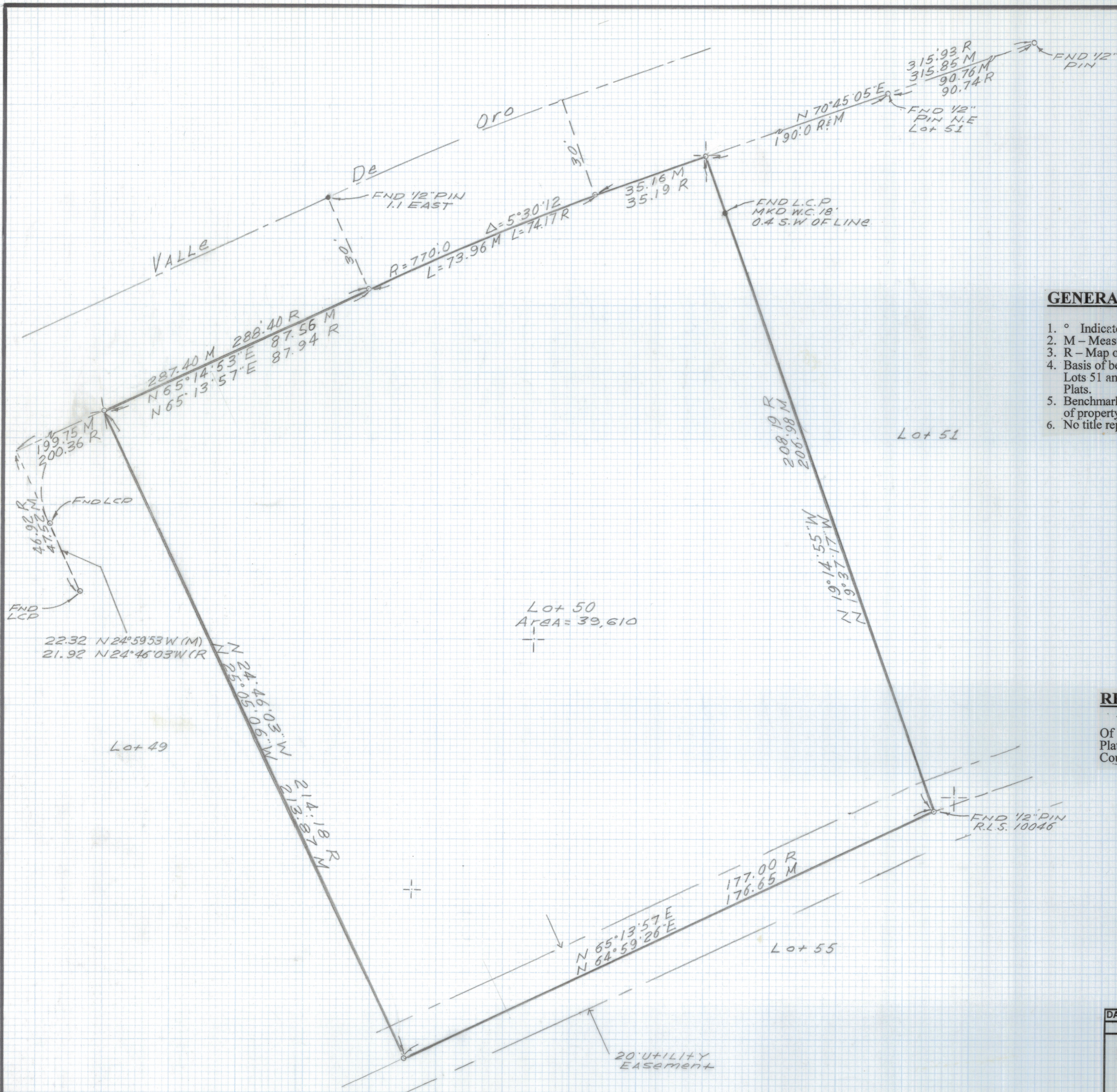

- GENERAL NOTES**
1. ° Indicates set 1/2" pin mkd RLS 25405 unless noted.
 2. M - Measured
 3. R - Map or deed record
 4. Basis of bearings North 70° 45' 05" East Northerly property line of Lots 51 and 52 of Oro Valley Estates Book 13 Page 60 Maps and Plats.
 5. Benchmark assumed ground elevation 100 at Northwesterly corner of property.
 6. No title report furnished for this survey.

RESULTS OF SURVEY

Of Lot 50 Oro Valley Estates as recorded in Book 13 of Maps and Plats at Page 60 in the office of the Pima County Recorder, Pima County, Arizona.



DATE		REVISIONS	
EVERETT M. TRUEBLOOD LAND SURVEYING			
2300 West Inn Place Tucson, AZ 85741 (520) 888-2549			
Drawn By: EMT	Checked By: EMT	Date: August 16, 1999	
Job No. 99-135	Scale: 1" = 20'	Sheet 1 of 1	

Z-2021-0138-001

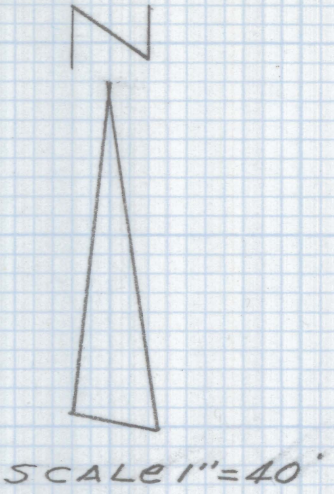
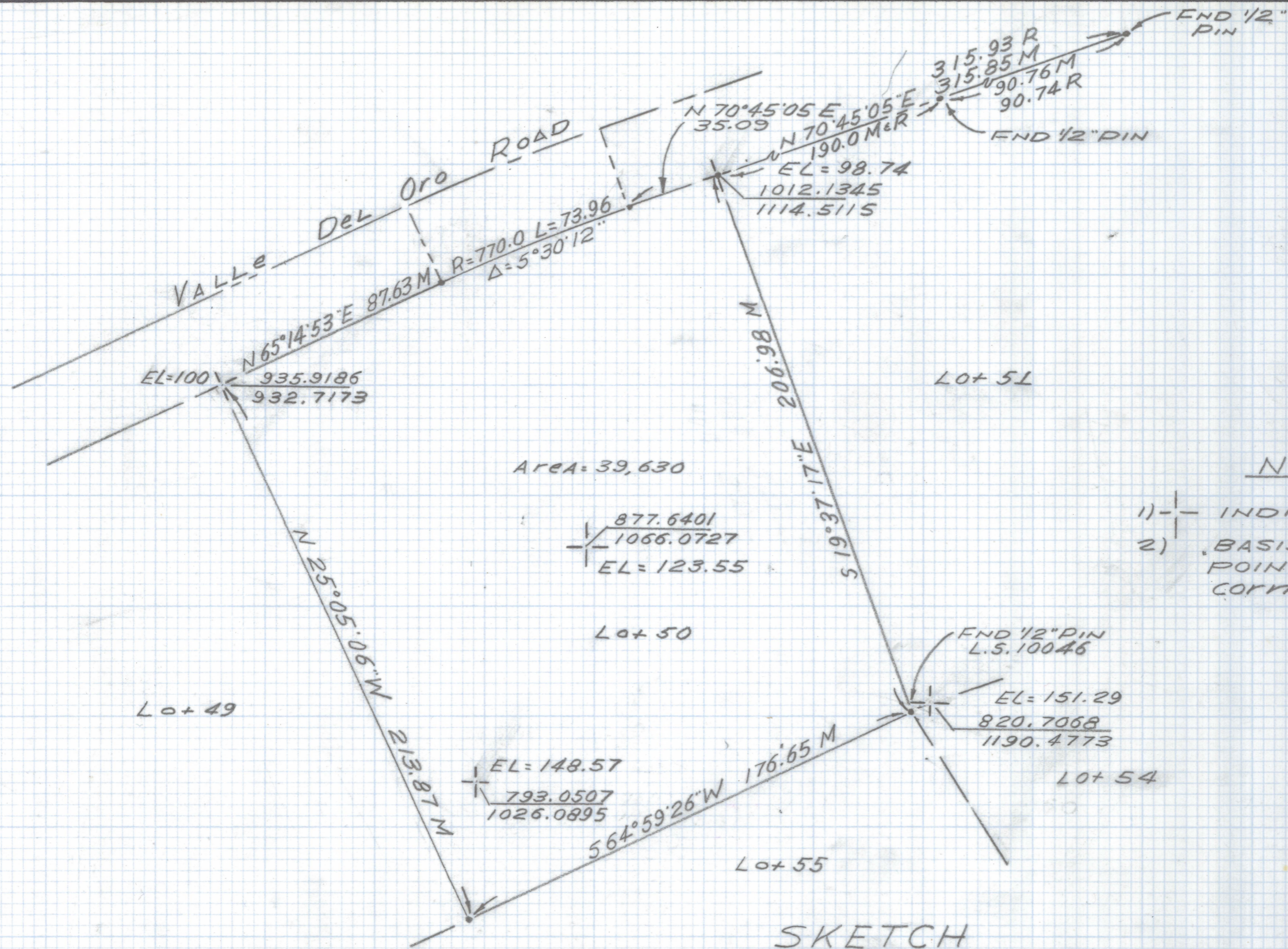

Notes

- 1) - INDICATES PANEL POINT LOCATION
- 2) - BASIS OF ELEVATION 100⁰⁰ PANEL POINT NEAR NORTHWEST PROPERTY CORNER

SKETCH
OF

HORIZONTAL AND VERTICAL CONTROL ON LOT 50
 OF ORO VALLEY ESTATES RECORDED IN BOOK 13
 OF MAPS AND PLATS AT PAGE 60 IN THE OFFICE
 OF THE PIMA COUNTY RECORDER PIMA COUNTY
 ARIZONA,



EVERETT TRUEBLOOD
 Registered Land Surveyor
 TUCSON ARIZONA
 JOB# 99-135