

# **DISCLAIMER:**

**This unrecorded Record of Survey was donated to the City of Tucson. The City of Tucson provides this data for your personal use "as is." Additionally, the City of Tucson provides this information with the understanding that it is not guaranteed to be accurate, correct or complete and conclusions drawn from such information are the responsibility of the user.**

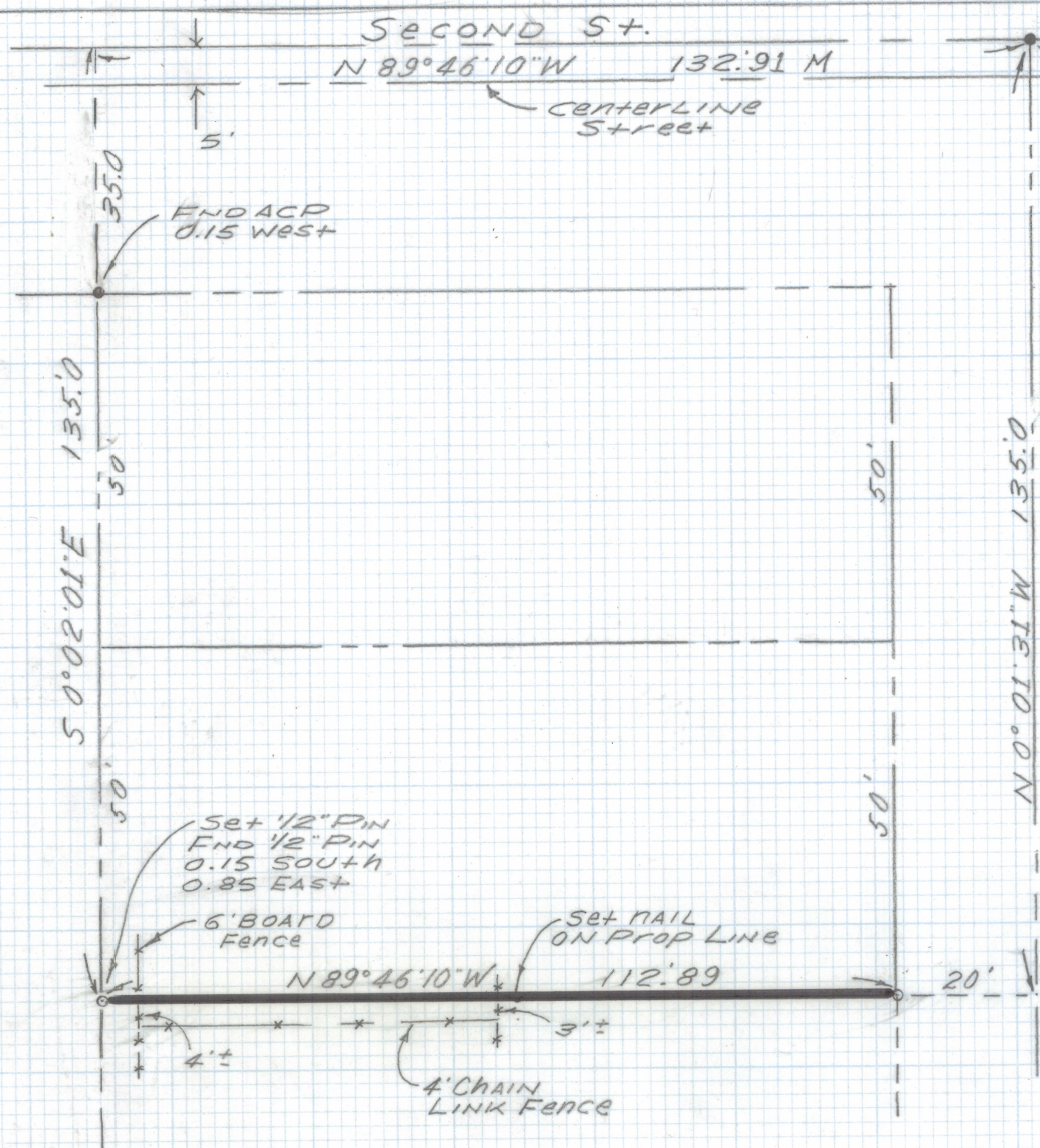



CHRYSLER DR.

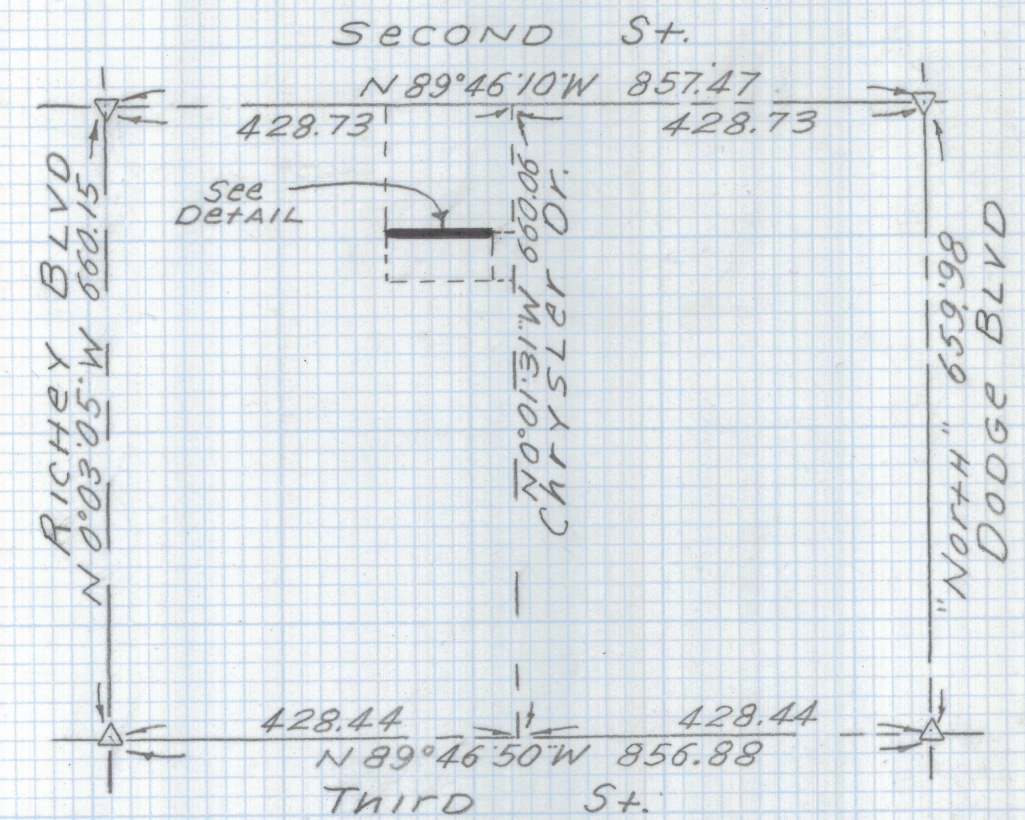
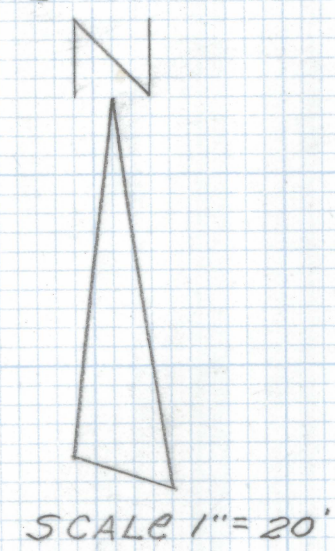

SCALE 1" = 200'  
 LOCATION MAP  
 BLOCK 4 SPEEDWAY VIEW ADD.  
 BOOK 3 PAGE 107 M&P  
 PIMA COUNTY ARIZ.

**GENERAL NOTES**

1. ° Indicates set 1/2" pin mkd RLS 25405 unless noted.
2. Δ Indicates found pin in handhole 5 feet North of centerline.
3. M - Measured
4. R - Map or deed record
5. Basis of bearings assumed (North) centerline of Dodge Boulevard of Speedway View Addition Book 3 Page 107 Maps and Plats.
6. No title report furnished for this survey.

**RESULTS OF SURVEY**

Of the North line of the South 50.0 feet of the North 150.0 feet except the East 20.0 feet thereof of Lot 3 Block 4 of Speedway View Addition as recorded in Book 3 of Maps and Plats at Page 107 in the office of the Pima County Recorder, Pima County, Arizona.



DATE		REVISIONS
<b>EVERETT TRUEBLOOD LAND SURVEYING</b>		
2300 West Ian Place Tucson, AZ 85741 (520) 888-2549		
Drawn By: EMT	Checked By: EMT	Date: August 11, 1999
Job No. 99-136	Scale: 1" = 20'	Sheet 1 of 1

Z-2021-0139