

# **DISCLAIMER:**

**This unrecorded Record of Survey was donated to the City of Tucson. The City of Tucson provides this data for your personal use "as is." Additionally, the City of Tucson provides this information with the understanding that it is not guaranteed to be accurate, correct or complete and conclusions drawn from such information are the responsibility of the user.**

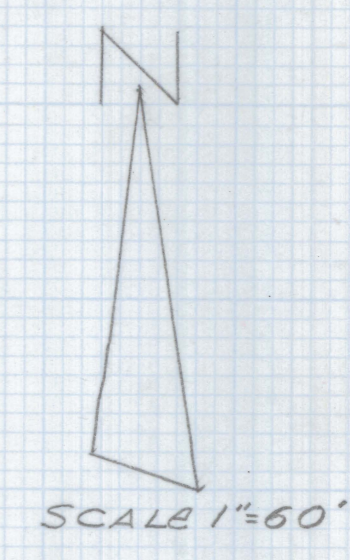
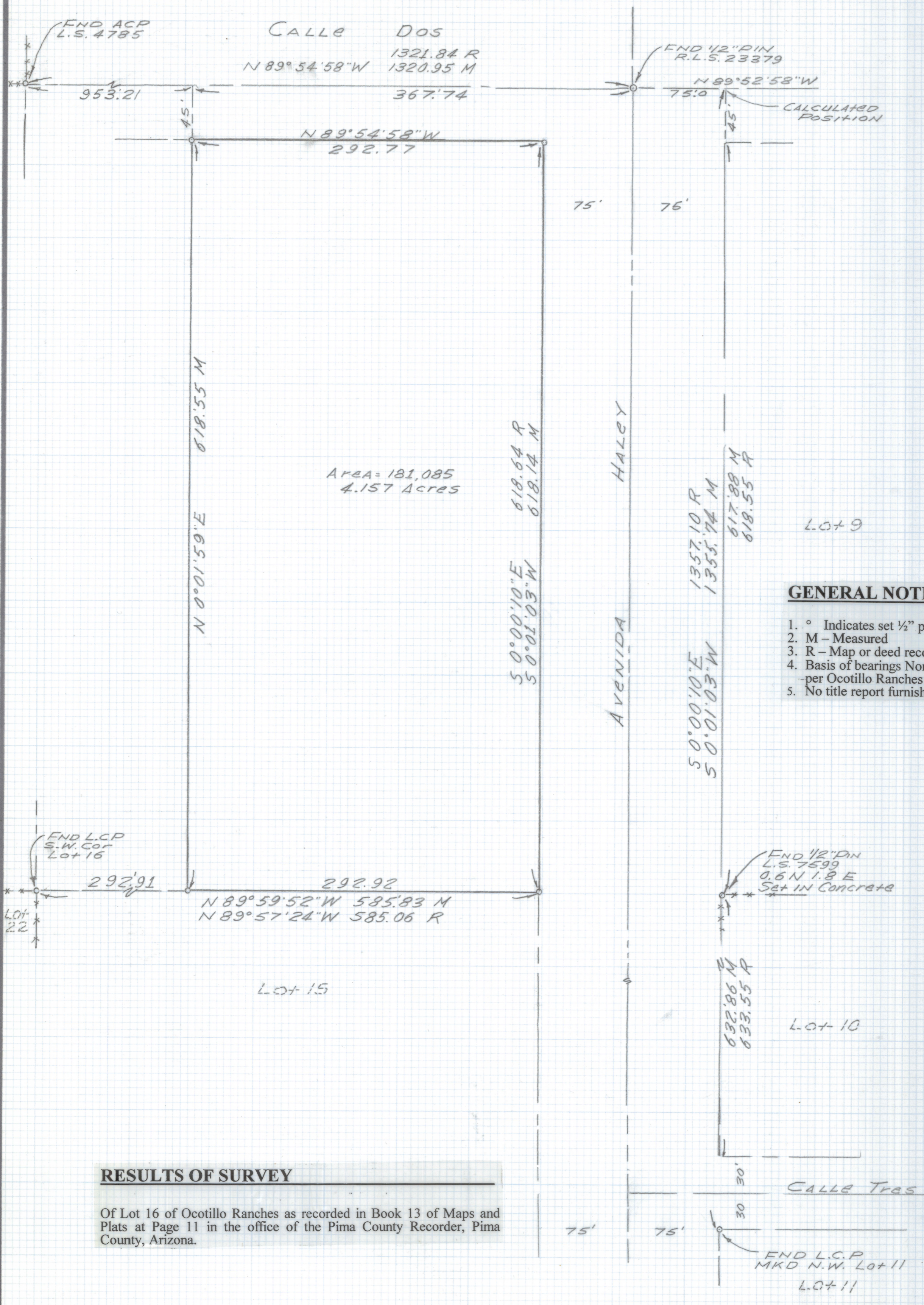

Area = 181,085  
4.157 Acres

**GENERAL NOTES**

1. ° Indicates set 1/2" pin mkd RLS 25405 unless noted.
2. M - Measured
3. R - Map or deed record
4. Basis of bearings North 89° 54' 58" West centerline of Calle Dos - per Ocotillo Ranches Book 13 Page 11 Maps and Plats.
5. No title report furnished for this survey.

**RESULTS OF SURVEY**

Of Lot 16 of Ocotillo Ranches as recorded in Book 13 of Maps and Plats at Page 11 in the office of the Pima County Recorder, Pima County, Arizona.



DATE	REVISIONS
<b>EVERETT M. TRUEBLOOD LAND SURVEYING</b> 2300 West Ian Place Tucson, AZ 85741 (520) 888-2549	
Drawn By: EMT	Checked By: EMT
Job No. 99-142	Scale: 1" = 60'
Date: August 10, 1999	Sheet 1 of 1

Z-2021-0141