

DISCLAIMER:

This unrecorded Record of Survey was donated to the City of Tucson. The City of Tucson provides this data for your personal use "as is." Additionally, the City of Tucson provides this information with the understanding that it is not guaranteed to be accurate, correct or complete and conclusions drawn from such information are the responsibility of the user.

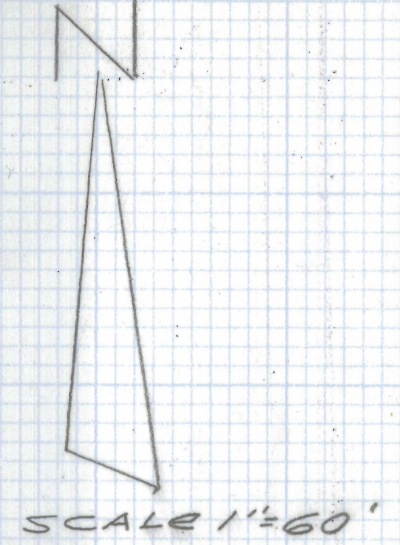
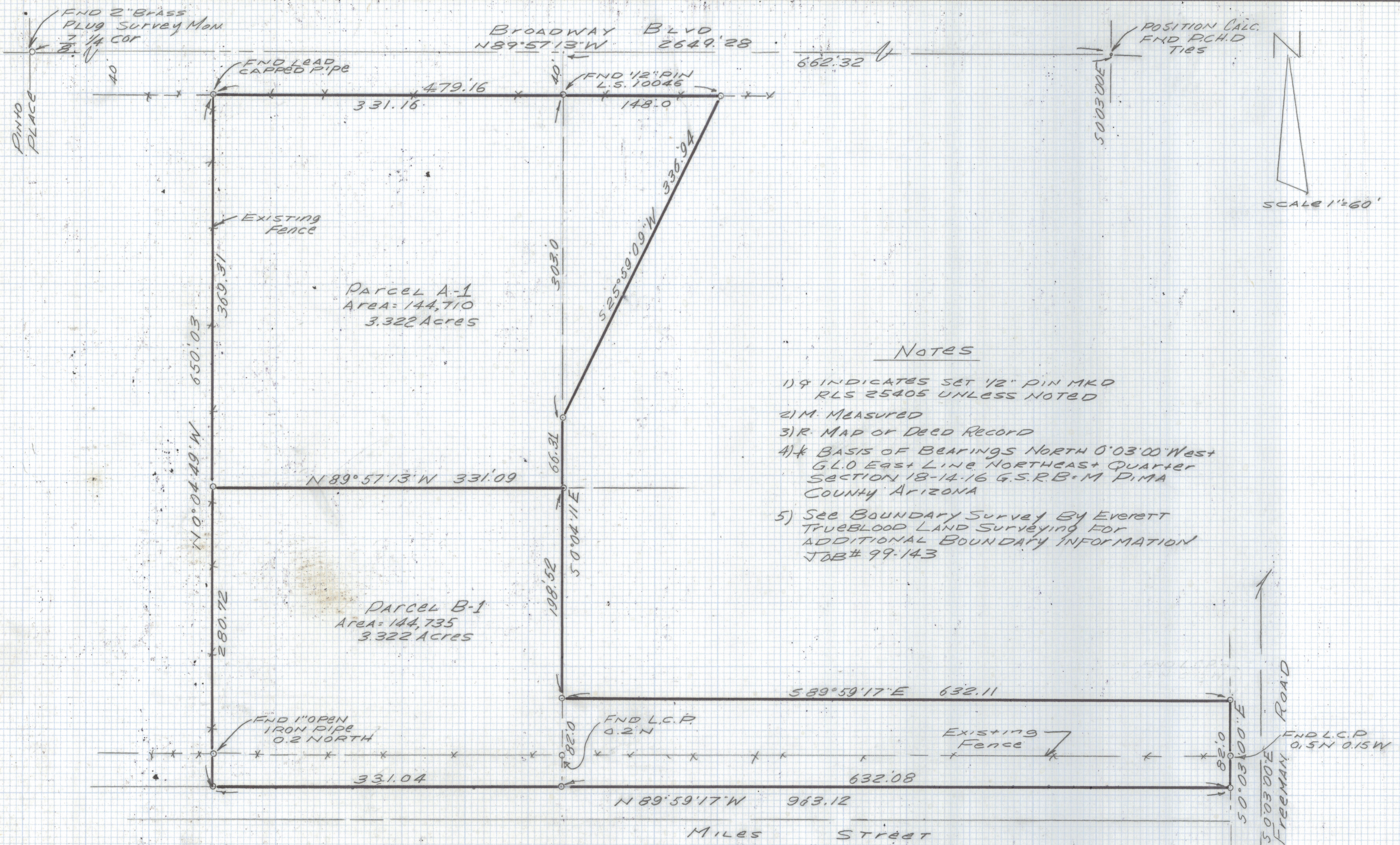

- NOTES**
- 1) 9 INDICATES SET 1/2" PIN MKD RLS 25405 UNLESS NOTED
 - 2) M. MEASURED
 - 3) R. MAP OR DEED RECORD
 - 4) * BASIS OF BEARINGS NORTH 0°03'00" West G.L.O. East Line, NORTHEAST QUARTER SECTION 18-14-16 G.S.R.B.M PIMA COUNTY ARIZONA
 - 5) SEE BOUNDARY SURVEY BY EVERETT TRUEBLOOD LAND SURVEYING FOR ADDITIONAL BOUNDARY INFORMATION JOB# 99-143

RESULTS OF SURVEY

ALL THAT PORTION OF THE NORTH HALF OF THE NORTHEAST QUARTER OF LOT 10 IN SECTION 18 TOWNSHIP 14 SOUTH RANGE 16 EAST G.S.R.B.M PIMA COUNTY ARIZONA



EVERETT TRUEBLOOD
Registered Land Surveyors
TUCSON ARIZONA
JOB # 99-143-A

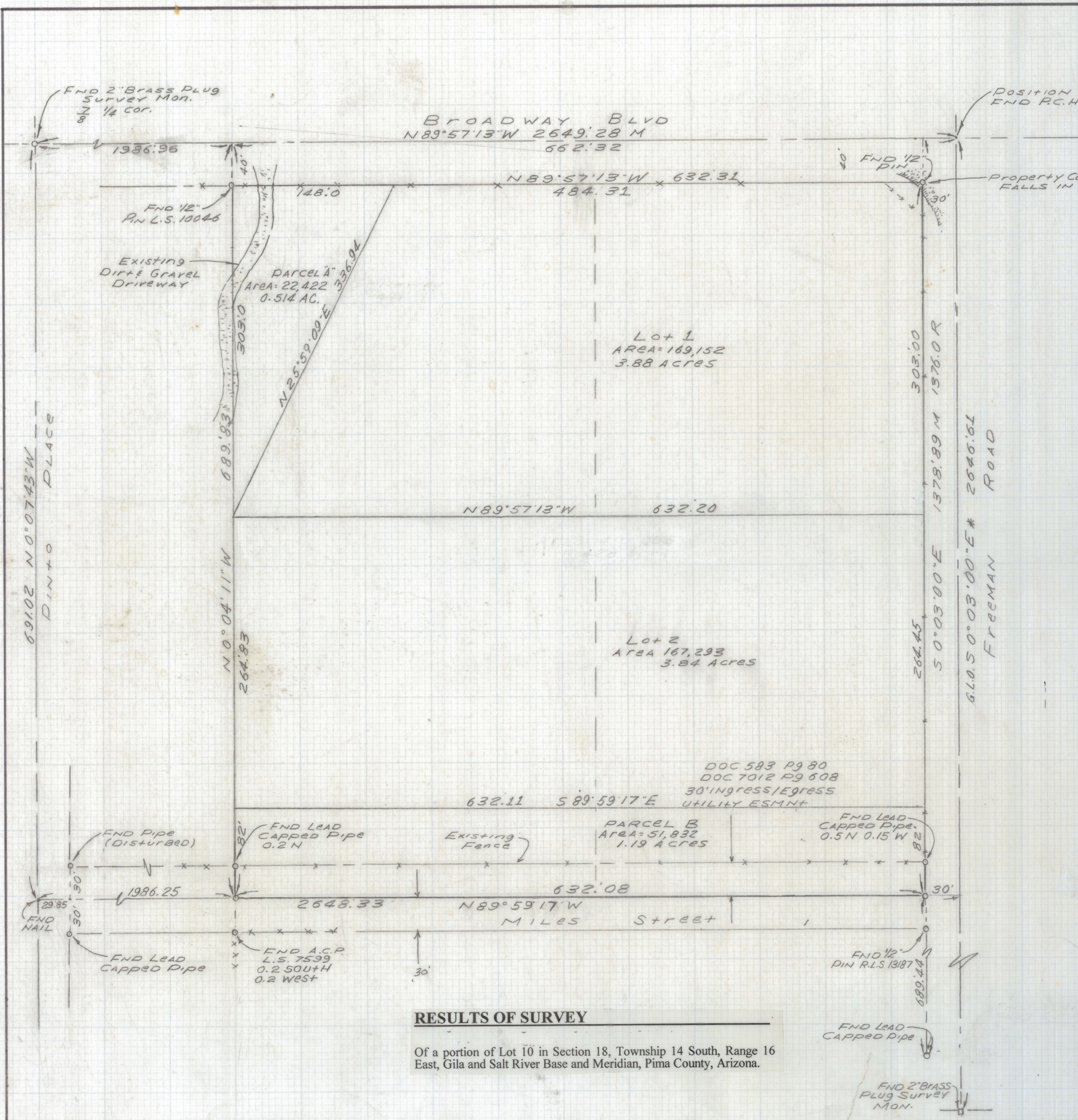
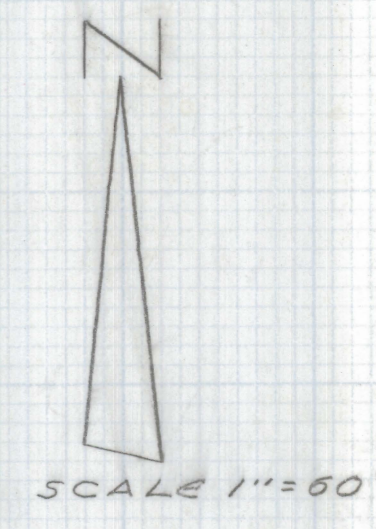

GENERAL NOTES

1. ° Indicates set 1/2" pin mkd RLS 25405 unless noted.
2. M - Measured
3. R - Map or deed record
4. Basis of bearings North 0° 03' 00" West GLO east line northeast quarter Section 18, Township 14 South, Range 16 East G.S.R.B.M. Pima County, Arizona.

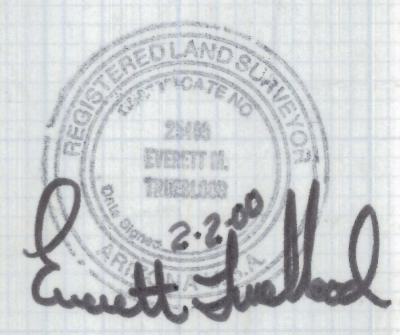

RESULTS OF SURVEY

Of a portion of Lot 10 in Section 18, Township 14 South, Range 16 East, Gila and Salt River Base and Meridian, Pima County, Arizona.

Revised 2-24-00 Parcels A+B Lots 1+2

DATE	REVISIONS

EVERETT M. TRUEBLOOD LAND SURVEYING
 2300 West Ian Place
 Tucson, AZ 85741
 (520) 888-2549

Drawn By: EMT	Checked By: EMT	Date: February 2, 2000
Job No. 99-143	Scale: 1" = 60'	Sheet 1 of 1

Z-2021-0142-002