

# **DISCLAIMER:**

**This unrecorded Record of Survey was donated to the City of Tucson. The City of Tucson provides this data for your personal use "as is." Additionally, the City of Tucson provides this information with the understanding that it is not guaranteed to be accurate, correct or complete and conclusions drawn from such information are the responsibility of the user.**

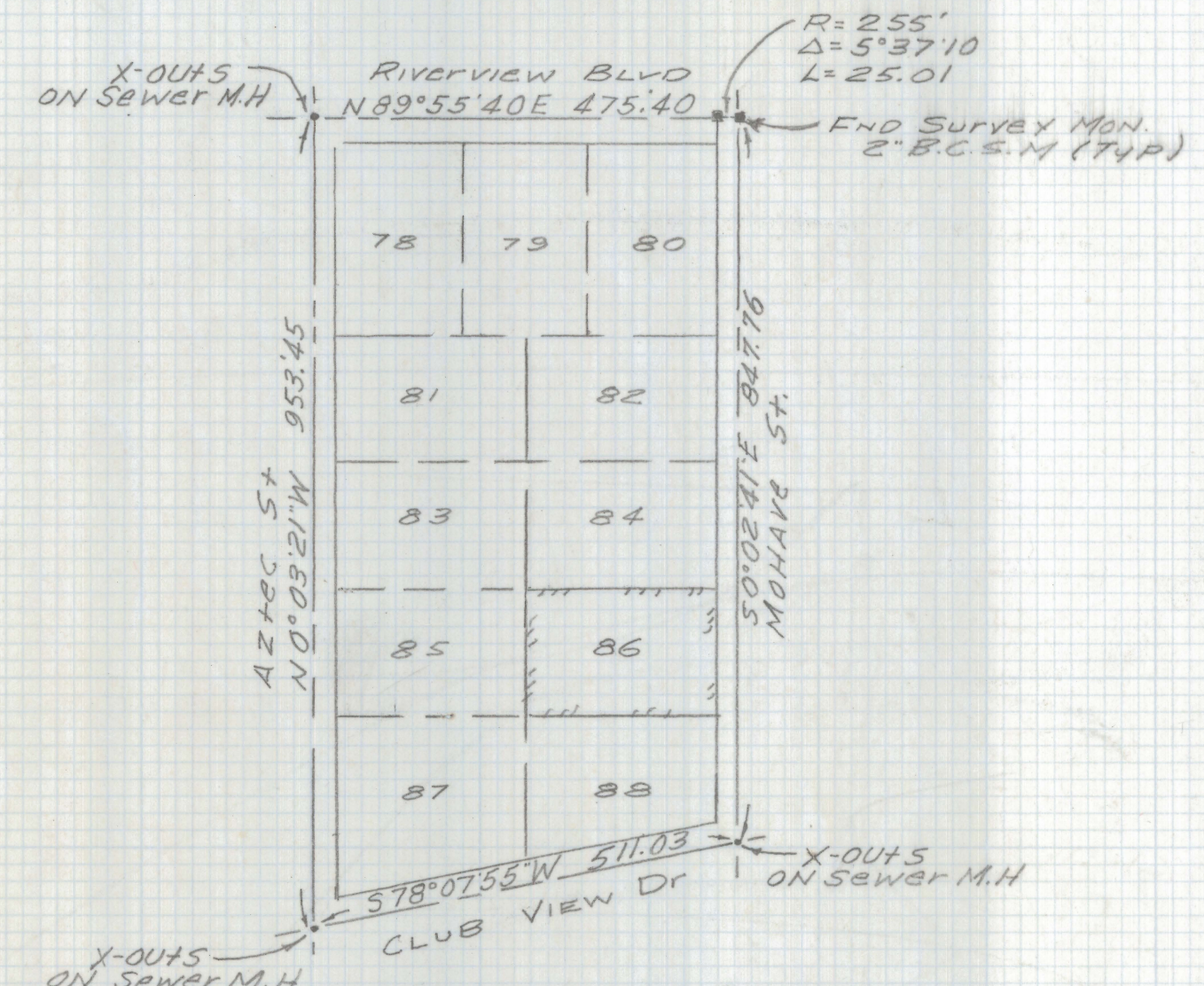

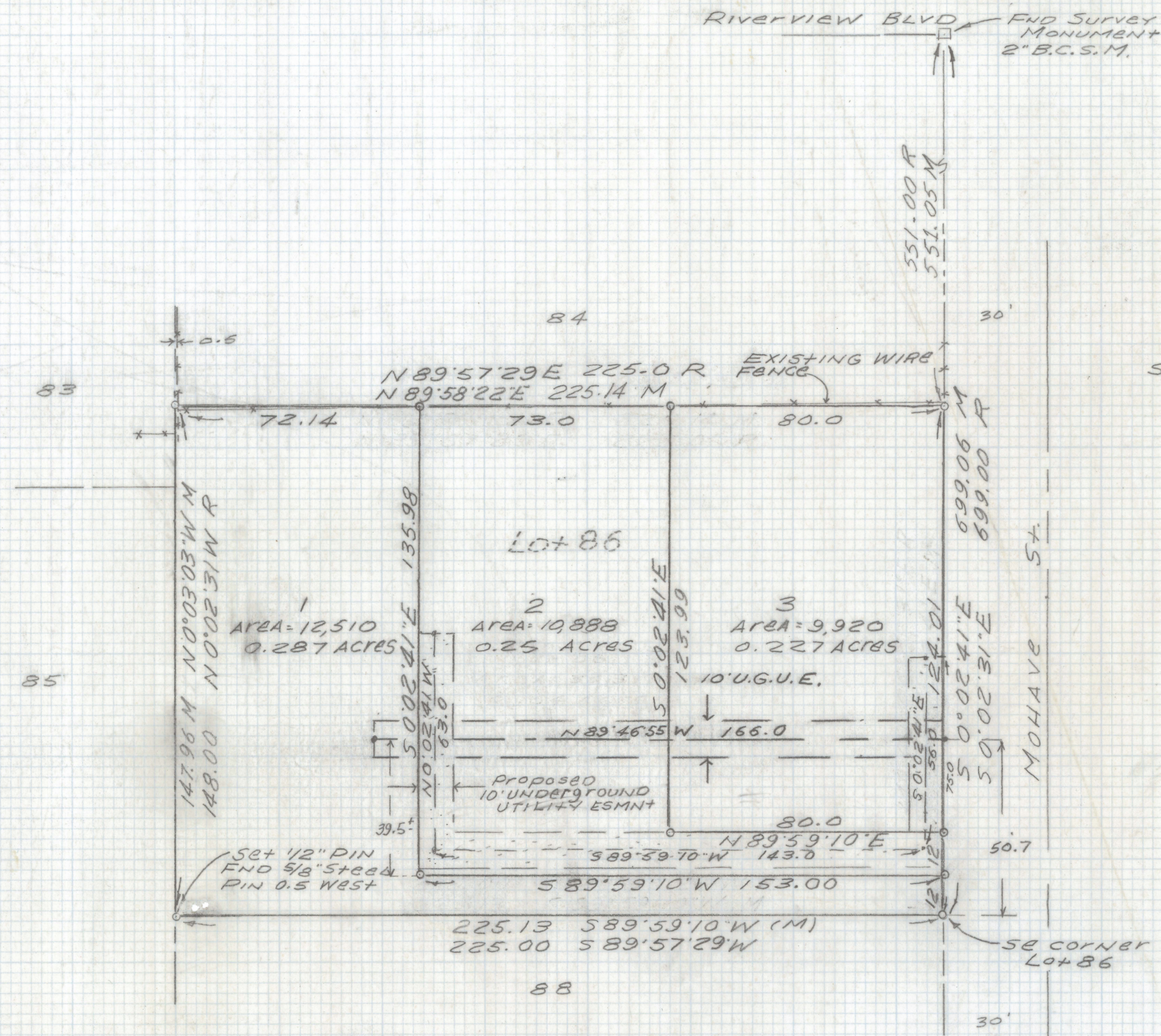

- GENERAL NOTES**
1. ° Indicates set 1/2" pin mkd RLS 25405 unless noted.
  2. M - Measured
  3. R - Map or deed record
  4. Basis of bearings North 0° 02' 31" West centerline of Dragon Street per El Rio Acres Book 6 Page 11 Maps and Plats. See job #99-71.
  5. No title report furnished for this survey.
  6. B.C.S.M. - Brass cap survey monument.

**RESULTS OF SURVEY**

Of Lot 86 of El Rio Acres as recorded in Book 6 of Maps and Plats at Page 11 in the office of the Pima County Recorder, Pima County, Arizona.



5-5-00 Revised 10' UNDERGROUND UTILITY ESMNT  
 11-18-99 Revised Lot 1, 2, 3 & UTILITY ESMNT

DATE	REVISIONS
<b>EVERETT M. TRUEBLOOD LAND SURVEYING</b>	
2300 West Ian Place	
Tucson, AZ 85741	
(520) 888-2549	
Drawn By: EMT	Checked By: EMT
Job No. 99-162	Date: November 22, 1999
Scale: 1" = 30'	Sheet 1 of 1