

DISCLAIMER:

This unrecorded Record of Survey was donated to the City of Tucson. The City of Tucson provides this data for your personal use "as is." Additionally, the City of Tucson provides this information with the understanding that it is not guaranteed to be accurate, correct or complete and conclusions drawn from such information are the responsibility of the user.

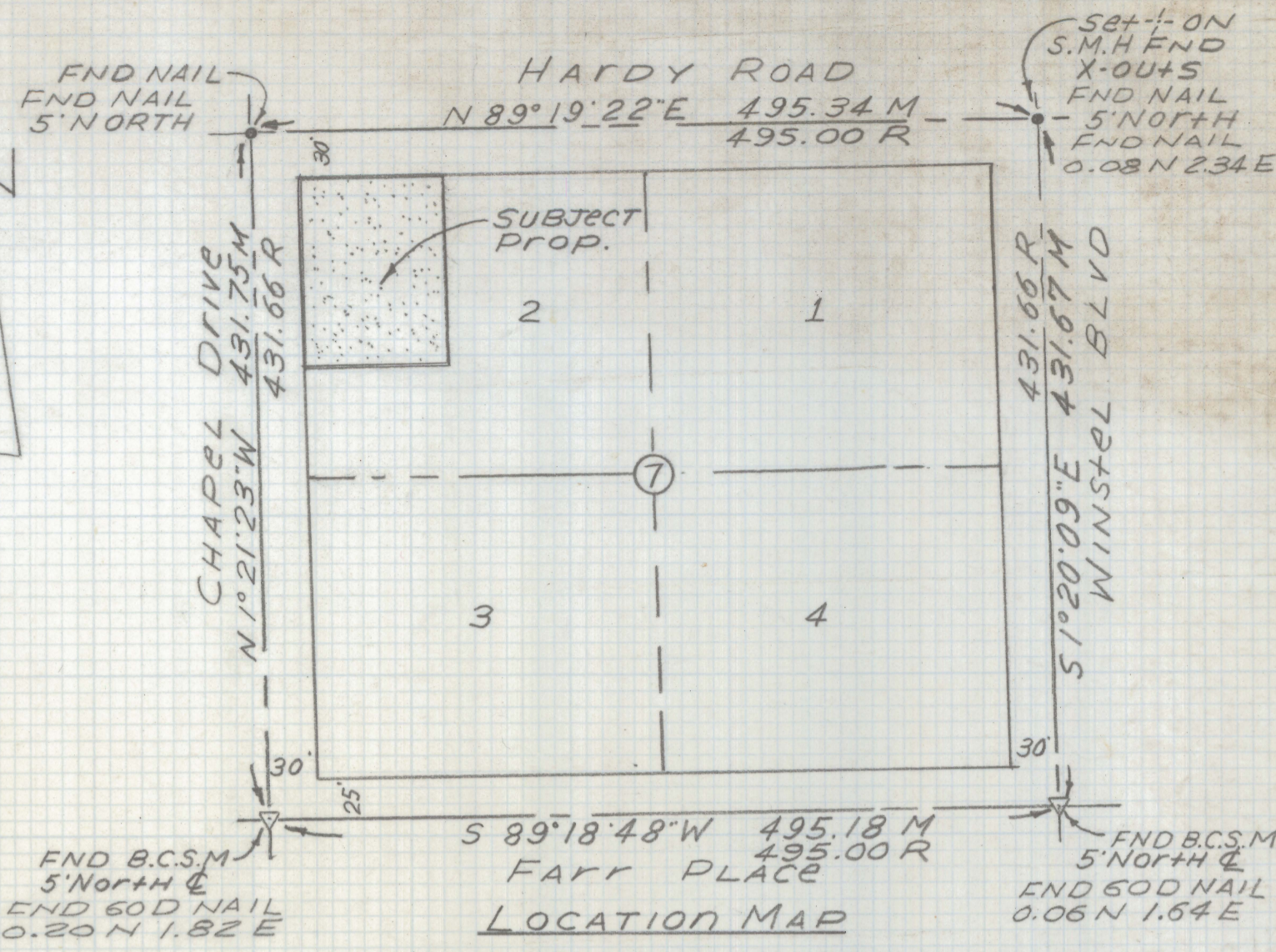

LOCATION MAP
 BLOCK 7 LOHRUM SUBDIVISION
 BOOK 3 PAGE 54 M&P
 PIMA COUNTY ARIZONA
 SCALE 1"=100'

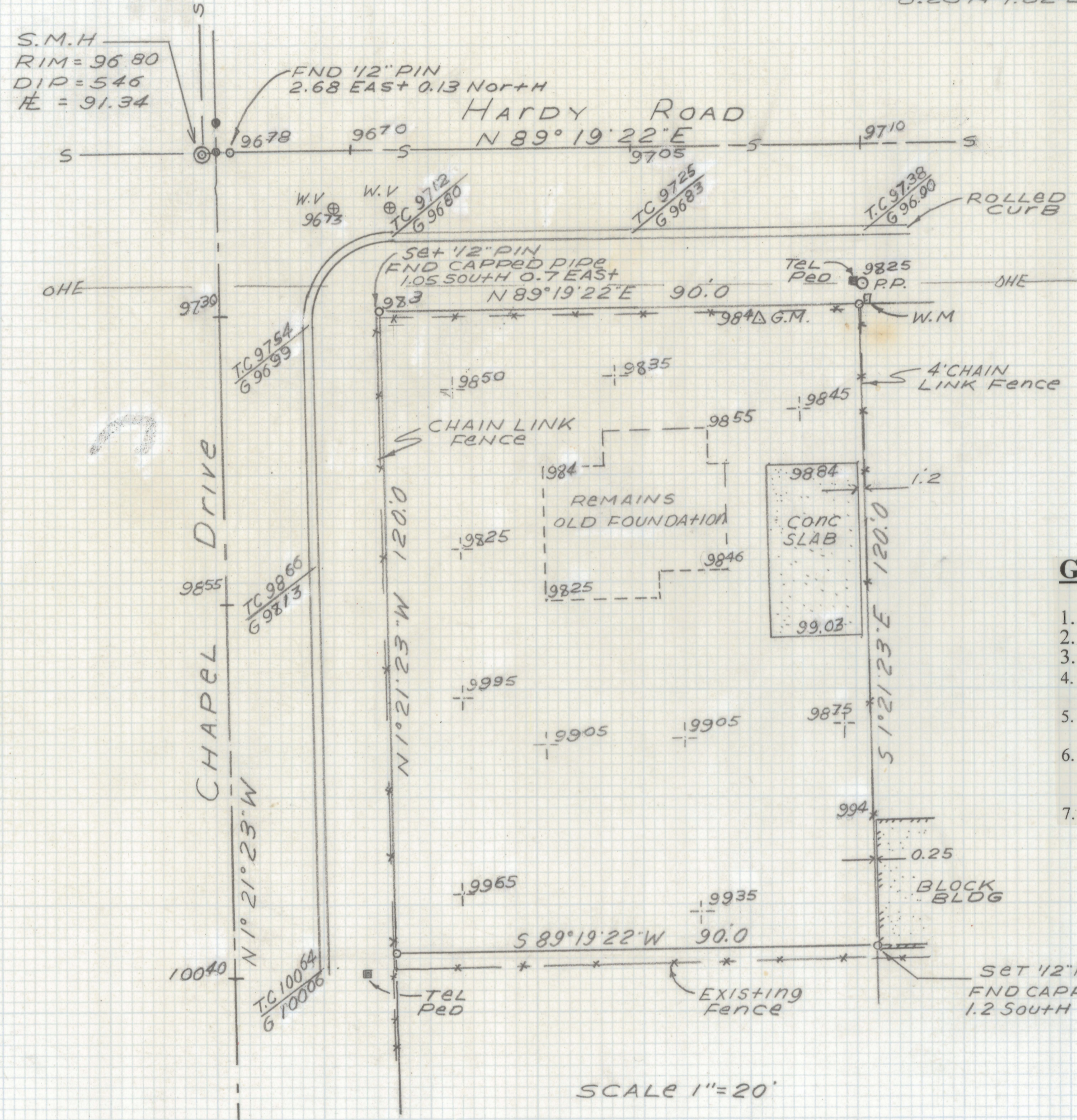

GENERAL NOTES

1. ° Indicates set 1/2" pin mkd RLS 25405 unless noted.
2. M - Measured
3. R - Map or deed record
4. Basis of bearings: North 1° 14' 34" West centerline Chapel Avenue, per City of Tucson right-of-way plan #R-84-02.
5. There are underground utilities in the area, before digging call Blue Stake.
6. Basis of elevation: invert elevation 91.24 of sewer manhole at intersection of Chapel and Hardy Road per Pima County Department of Sanitation Mapping and Records.
7. No title report furnished for this survey.

RESULTS OF SURVEY

Of a portion of Lot 2, Block 7 of Lohrum Subdivision according to the plat of record in the office of the County Recorder of Pima County, Arizona, recorded in Book 3 of Maps and Plats at Page 54.



DATE	REVISIONS
EVERETT M. TRUEBLOOD LAND SURVEYING 2300 West Ian Place Tucson, AZ 85741 (520) 888-2549	
Drawn By: EMT	Checked By: EMT
Job No. 99-166	Date: October 11, 1999
Scale: 1" = 20'	Sheet 1 of 1

Z-2021-0149