

DISCLAIMER:

This unrecorded Record of Survey was donated to the City of Tucson. The City of Tucson provides this data for your personal use "as is." Additionally, the City of Tucson provides this information with the understanding that it is not guaranteed to be accurate, correct or complete and conclusions drawn from such information are the responsibility of the user.

Firenze Drive

N.S.

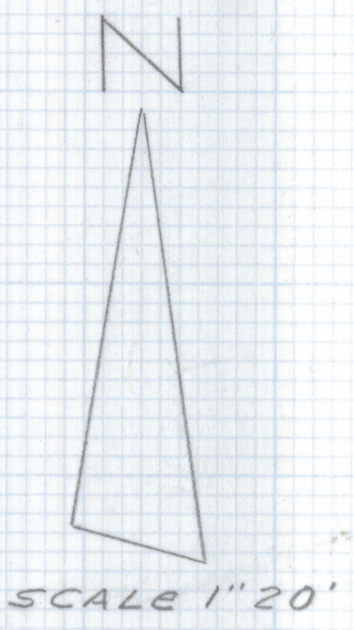
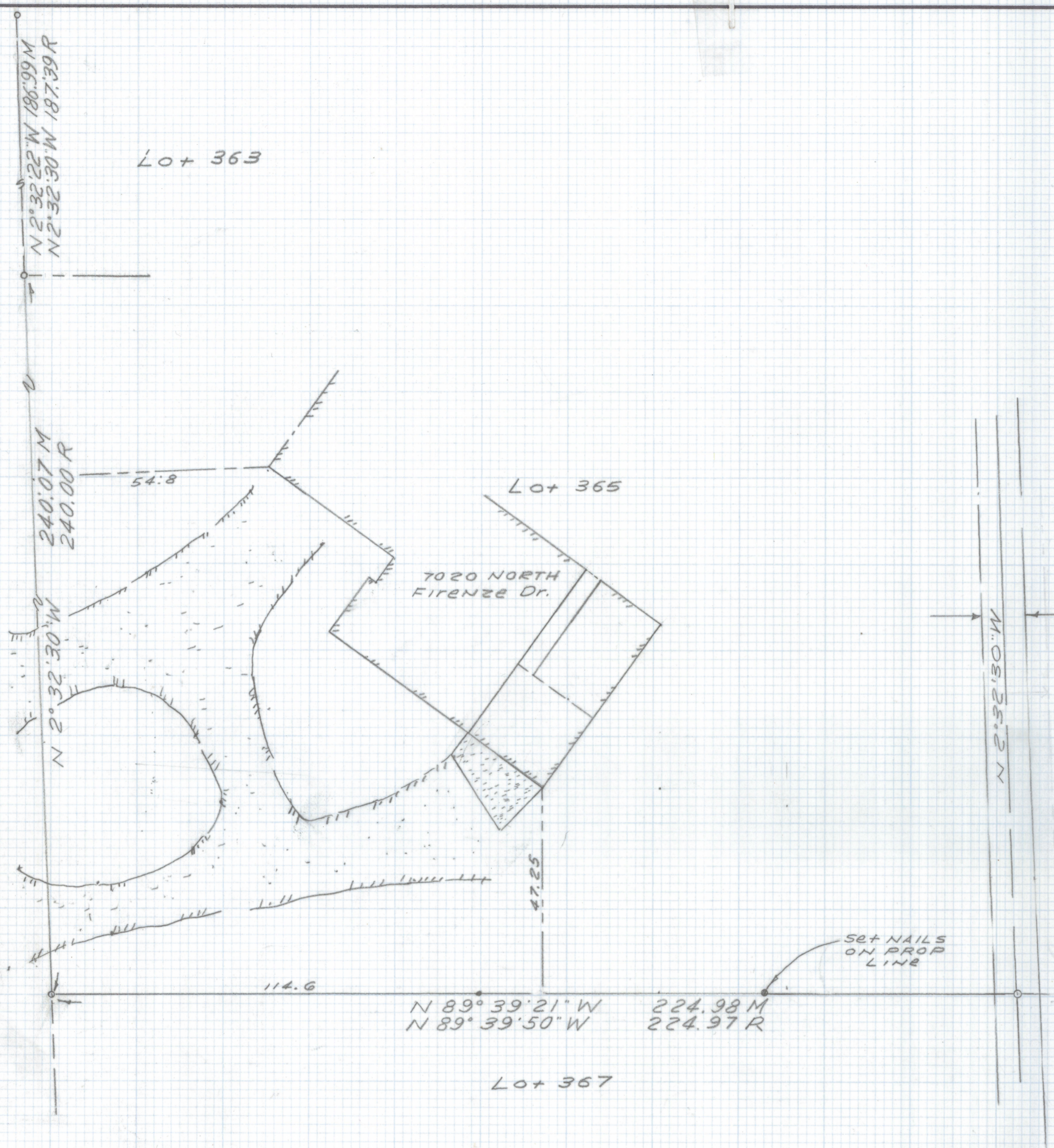

- GENERAL NOTES**
1. ° Indicates found 5/8" steel pin unless noted.
 2. M - Measured
 3. R - Map or deed record
 4. Basis of bearings North 2° 32' 30" West East property line of Lot 365 of Casas Adobes Estates 3A per Book 10 Page 54.
 5. No title report furnished for this survey.

RESULTS OF SURVEY

Of a portion of Lot 365 of Casas Adobes Estates 3A according to the plat of record in the office of the County Recorder of Pima County, Arizona, recorded in Book 10 of Maps and Plats at Page 54.



DATE		REVISIONS
EVERETT M. TRUEBLOOD LAND SURVEYING 2300 West Ian Place Tucson, AZ 85741 (520) 888-2549		
Drawn By: EMT	Checked By: EMT	Date: October 5, 1999
Job No. 99-189	Scale: 1" = 20'	Sheet 1 of 1

Z-2021-0150