

DISCLAIMER:

This unrecorded Record of Survey was donated to the City of Tucson. The City of Tucson provides this data for your personal use "as is." Additionally, the City of Tucson provides this information with the understanding that it is not guaranteed to be accurate, correct or complete and conclusions drawn from such information are the responsibility of the user.

GENERAL NOTES

1. ° Indicates set 1/2" pin mkd RLS 25405 unless noted.
2. ° Indicates found 1/2" pin mkd LS 4527 unless noted.
3. M - Measured
4. R - Map or deed record
5. Basis of bearings South 58° 13' 08" West Southwesterly property line of Lot 379 of Rancho Del Cerro, Book 28 Page 84 Maps and Plats.
6. No title report furnished for this survey.

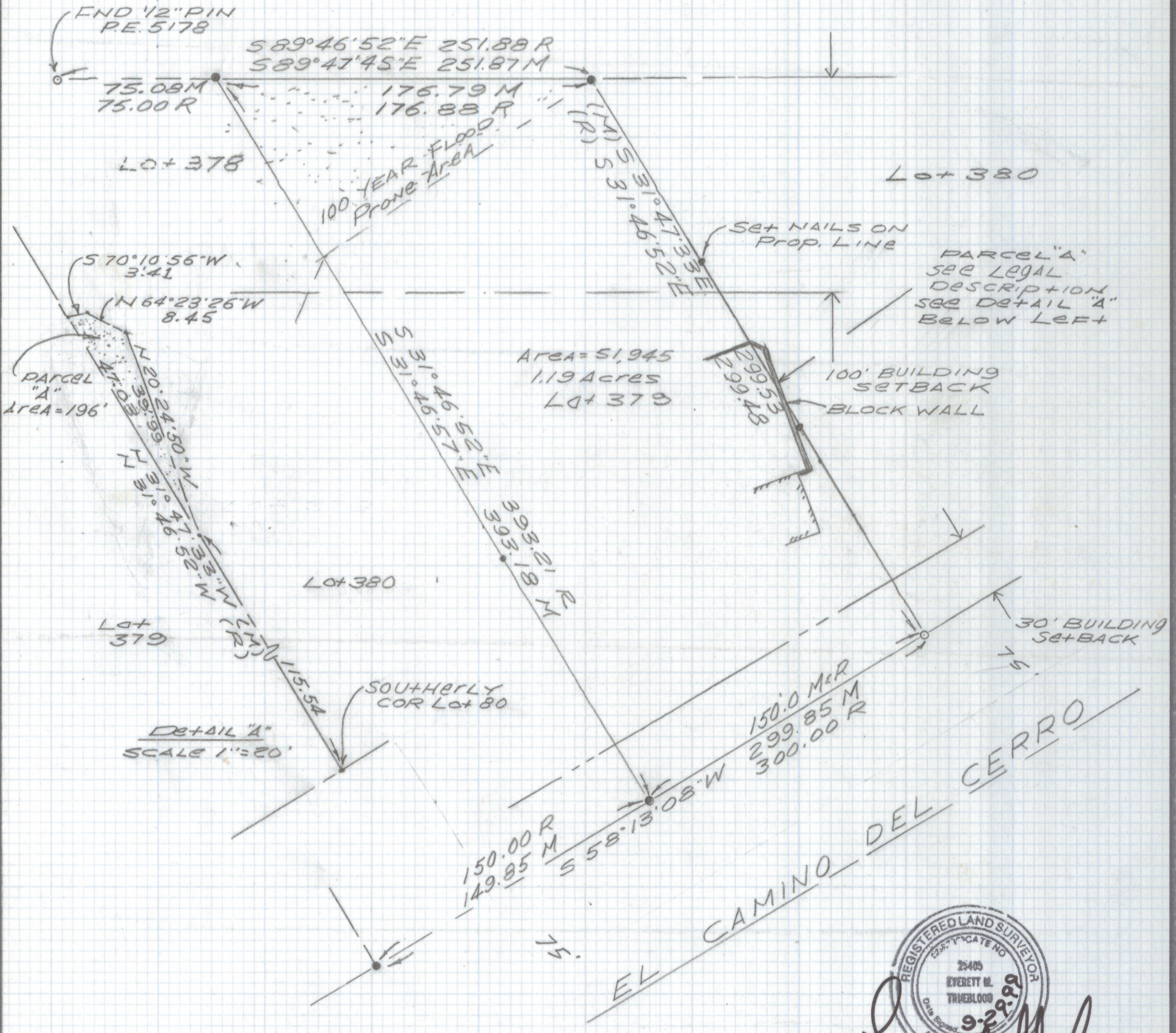
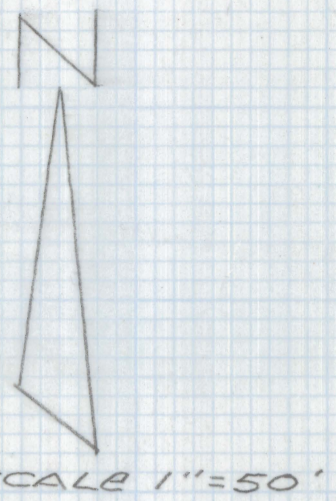

RESULTS OF SURVEY

Of Lot 379 of Rancho Del Cerro according to the plat of record in the office of the County Recorder of Pima County, Arizona, recorded in Book 28 of Maps and Plats at Page 84.



REVISED PARCEL "A" 12-16-99

Everett Trueblood Land Surveying
Tucson, Arizona
Job # 99-190

Z-2021-0151