

DISCLAIMER:

This unrecorded Record of Survey was donated to the City of Tucson. The City of Tucson provides this data for your personal use "as is." Additionally, the City of Tucson provides this information with the understanding that it is not guaranteed to be accurate, correct or complete and conclusions drawn from such information are the responsibility of the user.

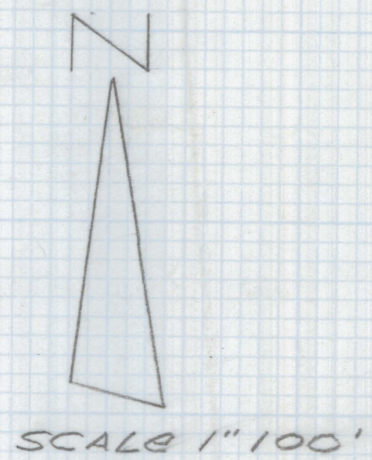
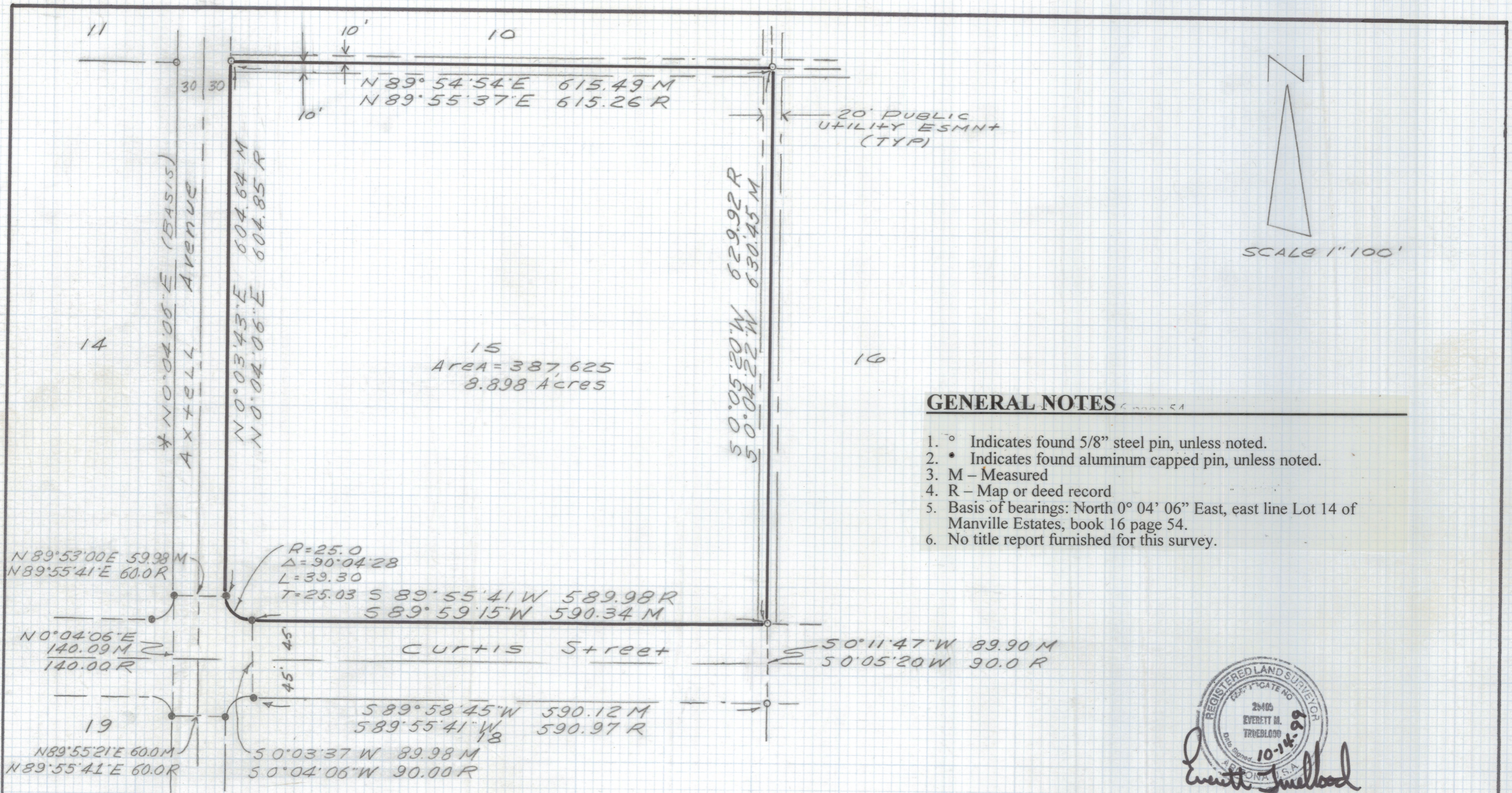

GENERAL NOTES

1. ° Indicates found 5/8" steel pin, unless noted.
2. • Indicates found aluminum capped pin, unless noted.
3. M - Measured
4. R - Map or deed record
5. Basis of bearings: North 0° 04' 06" East, east line Lot 14 of Manville Estates, book 16 page 54.
6. No title report furnished for this survey.

RESULTS OF SURVEY

Of Lot 15 Manville Estates according to the plat of record in the office of the County Recorder of Pima County, Arizona, recorded in Book 16 of Maps and Plats at Page 54.



Everett Trueblood Land Surveying
Tucson, AZ
Job # 99-199

Z-2021-0155