

DISCLAIMER:

This unrecorded Record of Survey was donated to the City of Tucson. The City of Tucson provides this data for your personal use "as is." Additionally, the City of Tucson provides this information with the understanding that it is not guaranteed to be accurate, correct or complete and conclusions drawn from such information are the responsibility of the user.

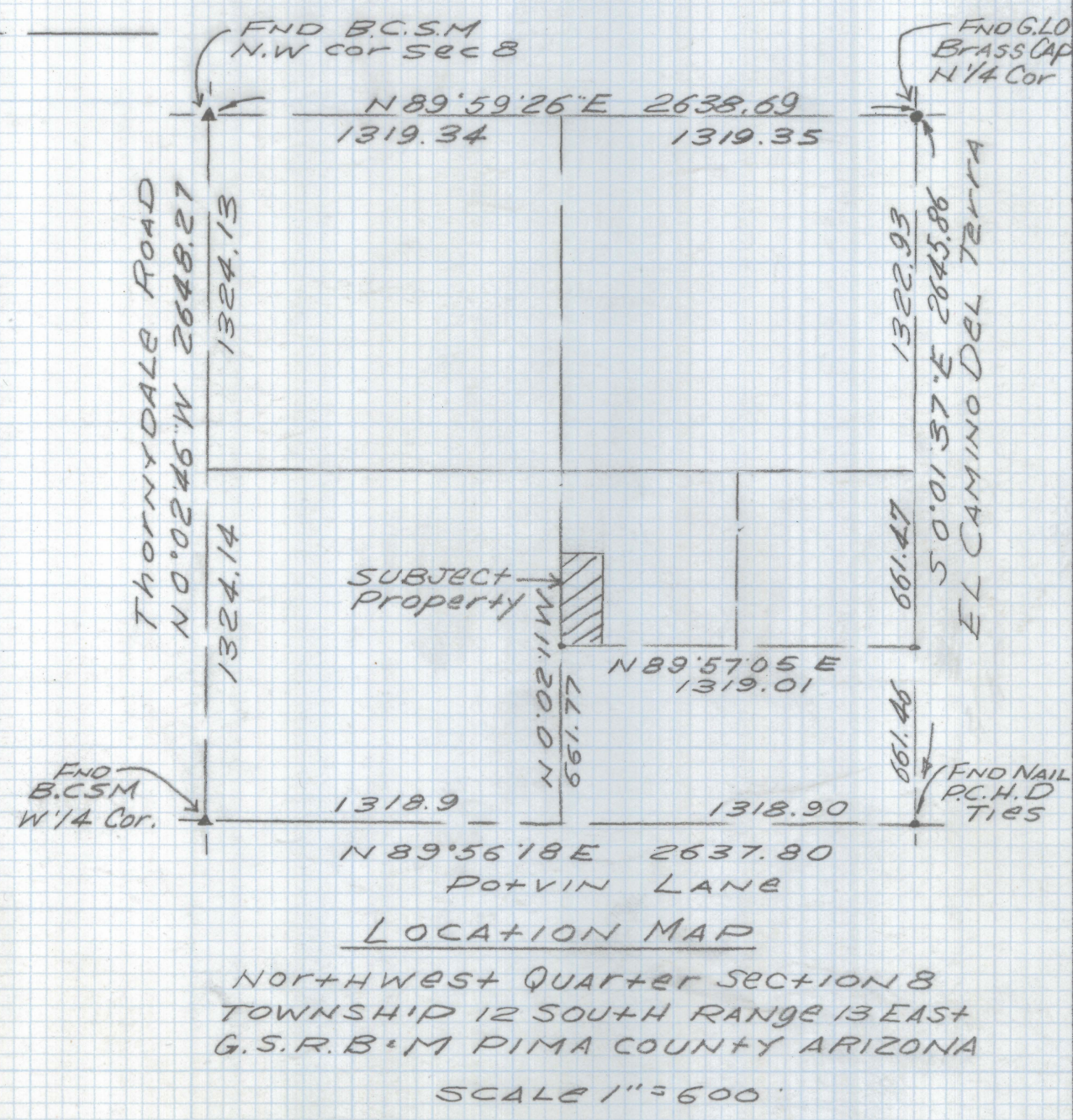
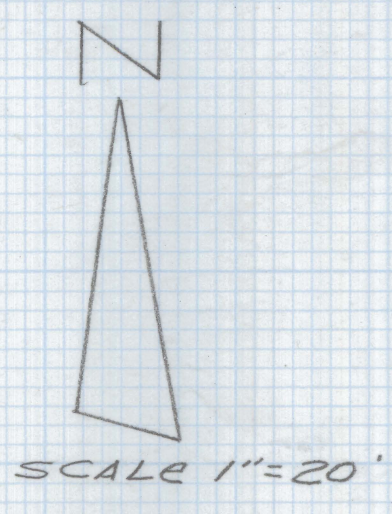
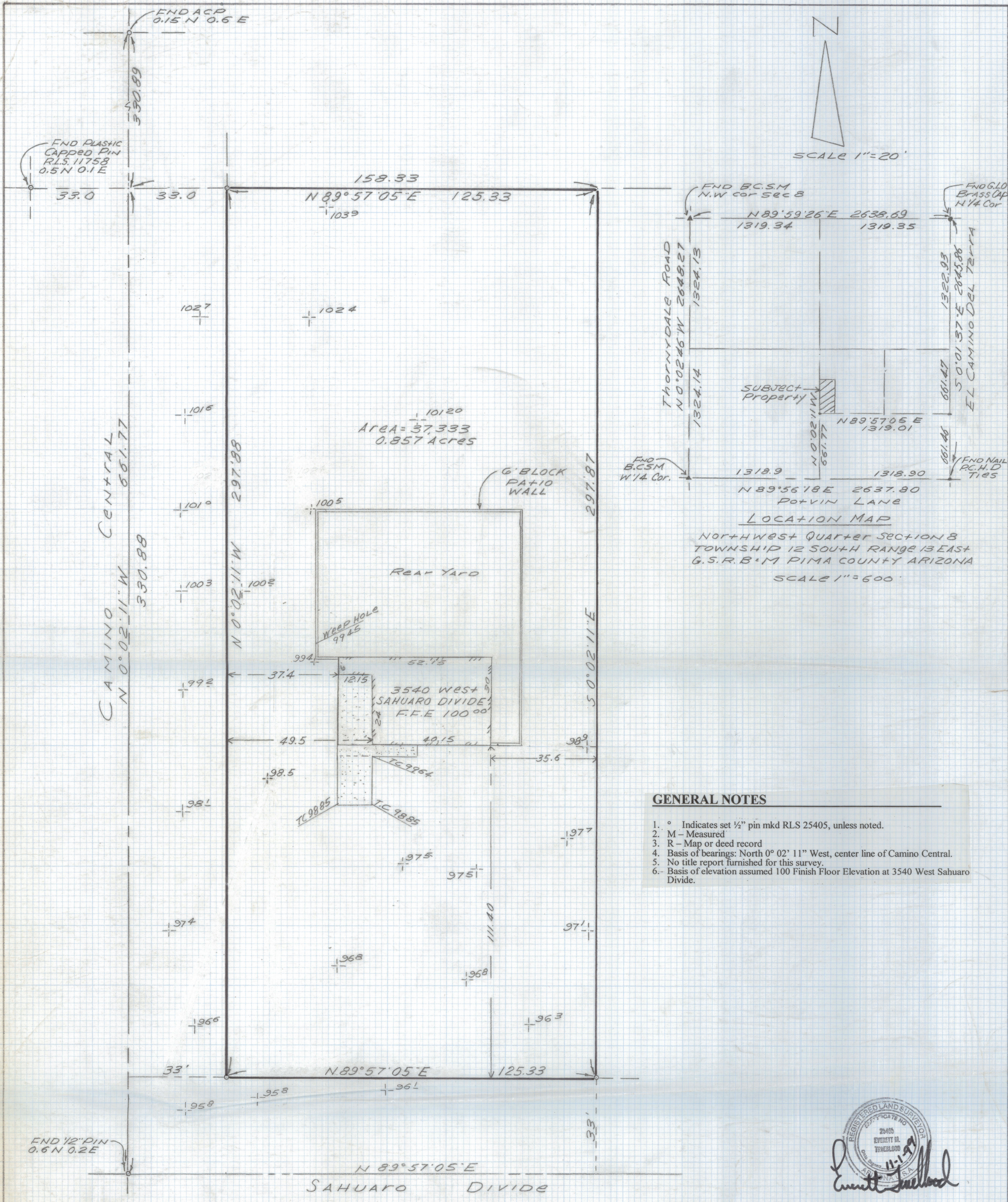

- GENERAL NOTES**
1. ° Indicates set 1/2" pin mkd RLS 25405, unless noted.
 2. M - Measured
 3. R - Map or deed record
 4. Basis of bearings: North 0° 02' 11" West, center line of Camino Central.
 5. No title report furnished for this survey.
 6. Basis of elevation assumed 100 Finish Floor Elevation at 3540 West Sahuaro Divide.

RESULTS OF SURVEY

Of a portion of the Northwest Quarter of Section 8, Township 12 South, Range 13 East, Gila Salt River Base and Meridian, Pima County, Arizona.



DATE	REVISIONS
EVERETT TRUEBLOOD LAND SURVEYING 2300 West Ian Place Tucson, AZ 85741 (520) 888-2549	
Drawn By: EMT	Checked By: EMT
Job No. 99-203	Date: November 1, 1999
Scale: 1" = 20'	Sheet 1 of 1

Z-2021-0157