

DISCLAIMER:

This unrecorded Record of Survey was donated to the City of Tucson. The City of Tucson provides this data for your personal use "as is." Additionally, the City of Tucson provides this information with the understanding that it is not guaranteed to be accurate, correct or complete and conclusions drawn from such information are the responsibility of the user.

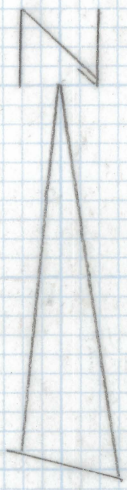

SPECIAL Note

THERE APPEARS TO BE A 30 FOOT EASEMENT FOR COLUMBUS BLVD NO TITLE REPORT WAS FURNISH THIS WAS NOT VERIFIED. THERE IS 9,980 SQ FEET IN THIS EASEMENT ON THE EAST SIDE.

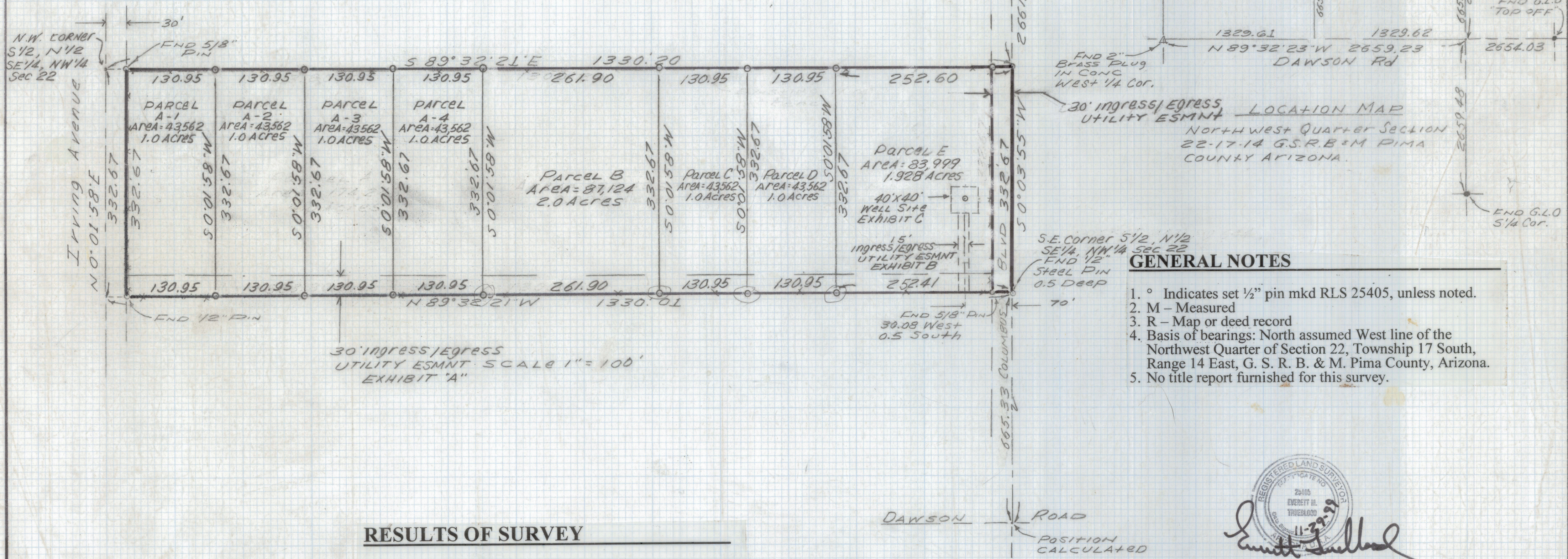

GENERAL NOTES

1. ° Indicates set 1/2" pin mkd RLS 25405, unless noted.
2. M - Measured
3. R - Map or deed record
4. Basis of bearings: North assumed West line of the Northwest Quarter of Section 22, Township 17 South, Range 14 East, G. S. R. B. & M. Pima County, Arizona.
5. No title report furnished for this survey.

RESULTS OF SURVEY

Of a portion of the South Half of the North Half of the Southeast Quarter of the Northwest Quarter of Section 22, Township 17 South, Range 14 East, Gila Salt River Base and Meridian, Pima County, Arizona.



DATE	REVISIONS
EVERETT M. TRUEBLOOD LAND SURVEYING	
2300 West Ian Place Tucson, AZ 85741 (520) 888-2549	
Drawn By: EMT	Checked By: EMT
Job No. 99-214 A	Scale: 1" = 100'
Date: November 29, 1999	Sheet: 1 of 1

1-22-01 Revised Parcels A-1 thru A-4
12-13-00 Revised Parcel E
12-10-00 Revised Easements Well Site
Revised Parcels A thru E