

# **DISCLAIMER:**

**This unrecorded Record of Survey was donated to the City of Tucson. The City of Tucson provides this data for your personal use "as is." Additionally, the City of Tucson provides this information with the understanding that it is not guaranteed to be accurate, correct or complete and conclusions drawn from such information are the responsibility of the user.**

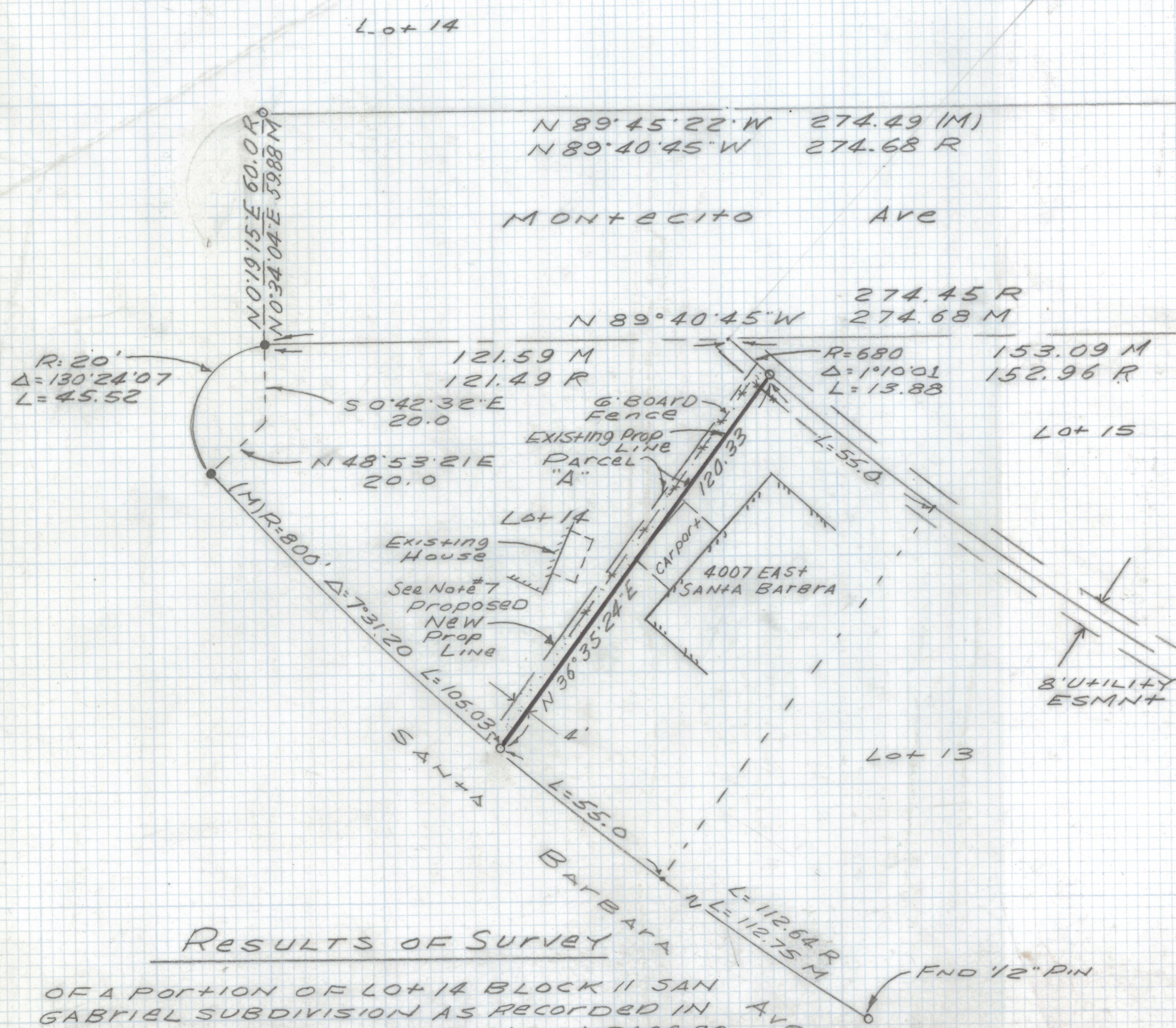

Notes

- 1) \* INDICATES FOUND 1" OPEN IRON PIPE ORIGINAL CORNER.
- 2) ♀ INDICATES SET 1/2" PIN MKD RLS 25405 UNLESS NOTED
- 3) M- MEASURED
- 4) R- MAP OR DEED RECORD
- 5)\* BASIS OF BEARINGS  $N 89^\circ 40' 45'' W$  NORTH PROPERTY LINE LOTS 14 AND 15 BLOCK II SAN GABRIEL PER BOOK 6 PAGE 98 MAPS AND PLATS.
- 6) NO TITLE REPORT FURNISHED FOR THIS SURVEY.
- 7) SEE ATTACHED LEGAL DESCRIPTION OF PARCEL "A"

RESULTS OF SURVEY

OF A PORTION OF LOT 14 BLOCK II SAN GABRIEL SUBDIVISION AS RECORDED IN AVE BOOK 6 OF MAPS AND PLATS AT PAGE 98 AS RECORDED IN THE OFFICE OF THE PIMA COUNTY RECORDER PIMA COUNTY ARIZONA

EVERETT M. TRUBLOOD  
Registered Land Surveyor  
TUCSON, ARIZONA  
JOB # 99-218