

# **DISCLAIMER:**

**This unrecorded Record of Survey was donated to the City of Tucson. The City of Tucson provides this data for your personal use "as is." Additionally, the City of Tucson provides this information with the understanding that it is not guaranteed to be accurate, correct or complete and conclusions drawn from such information are the responsibility of the user.**

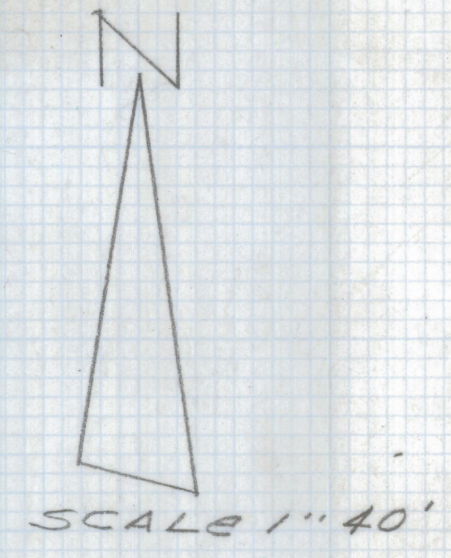
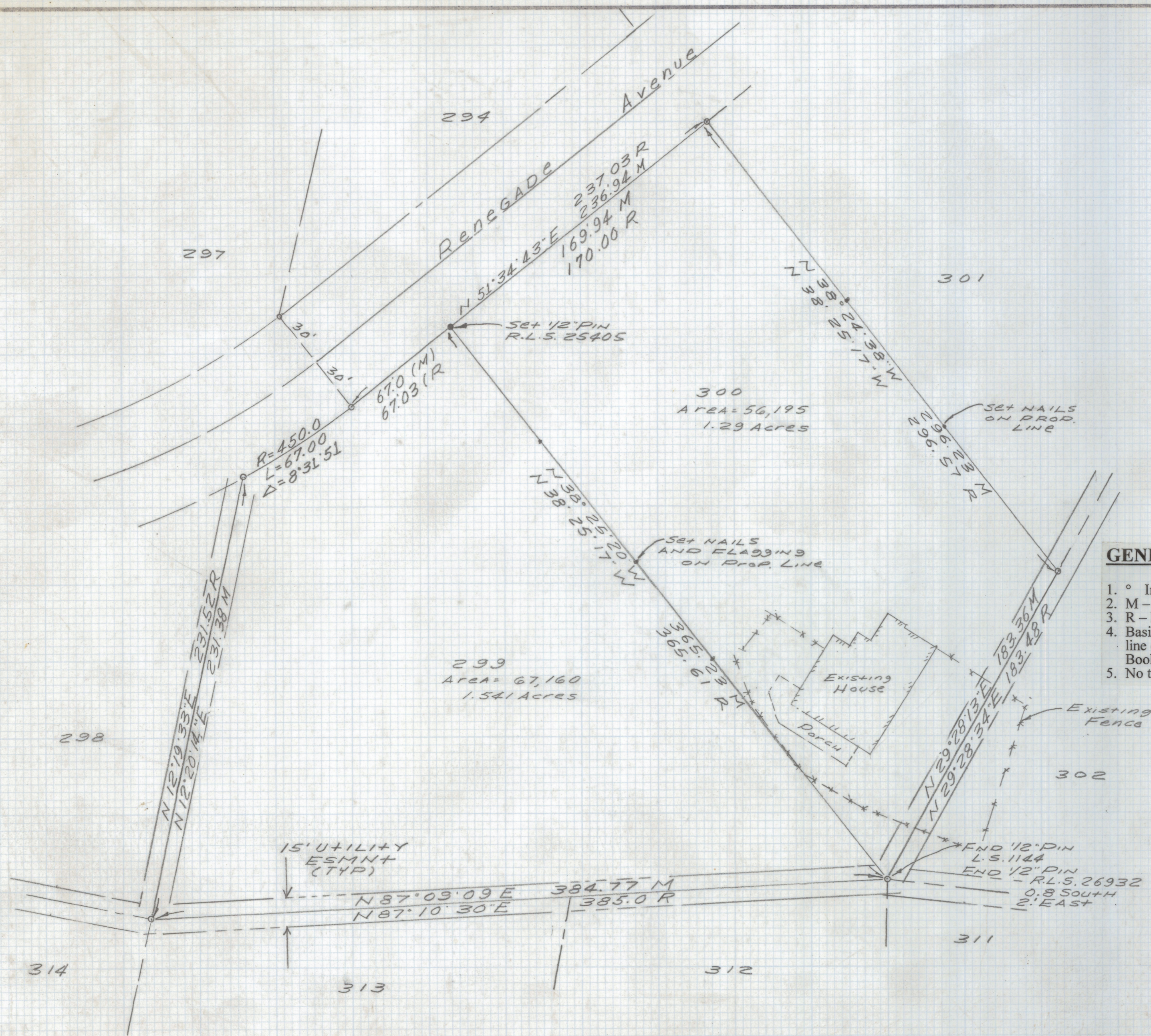

**GENERAL NOTES**

1. ° Indicates found 1/2" pin mkd LS 1144, unless noted.
2. M - Measured
3. R - Map or deed record
4. Basis of bearings: North 51° 34' 43" East northwesterly property line of Lots 299 and 300 of Diamond Bell Ranch Tucson Unit #9 Book 21 Page 46, Maps and Plats.
5. No title report furnished for this survey.

**RESULTS OF SURVEY**

Of Lots 299 and 300 of Diamond Bell Ranch Tucson Unit #9 according to the map of record in the office of the County Recorder of Pima County, Arizona in Book 21 of Maps and Plats at Page 46.



| DATE  | REVISIONS       |
|---|-----------------|
| <b>EVERETT M. TRUEBLOOD LAND SURVEYING</b>                |                 |
| 2300 West Ian Place<br>Tucson, AZ 85741<br>(520) 888-2549 |                 |
| Drawn By: EMT   | Checked By: EMT |
| Job No. 99-223  | Scale: 1" = 40' |
| Date: December 13, 1999                                   | Sheet 1 of 1    |

**Z-2021-0166**