

DISCLAIMER:

This unrecorded Record of Survey was donated to the City of Tucson. The City of Tucson provides this data for your personal use "as is." Additionally, the City of Tucson provides this information with the understanding that it is not guaranteed to be accurate, correct or complete and conclusions drawn from such information are the responsibility of the user.

SUBJECT
Property
10x10 TRANS.
EASEMENT
TERMINUS
OF CENTERLINE

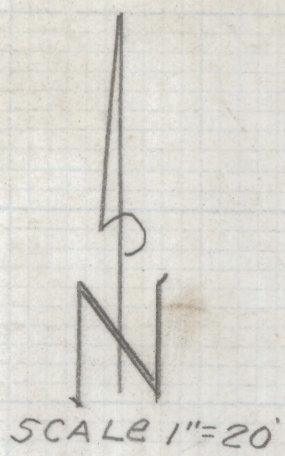

Note
1) See Survey INFO
BY T.L.M Development
CONSULTANTS DATED
10-18-99

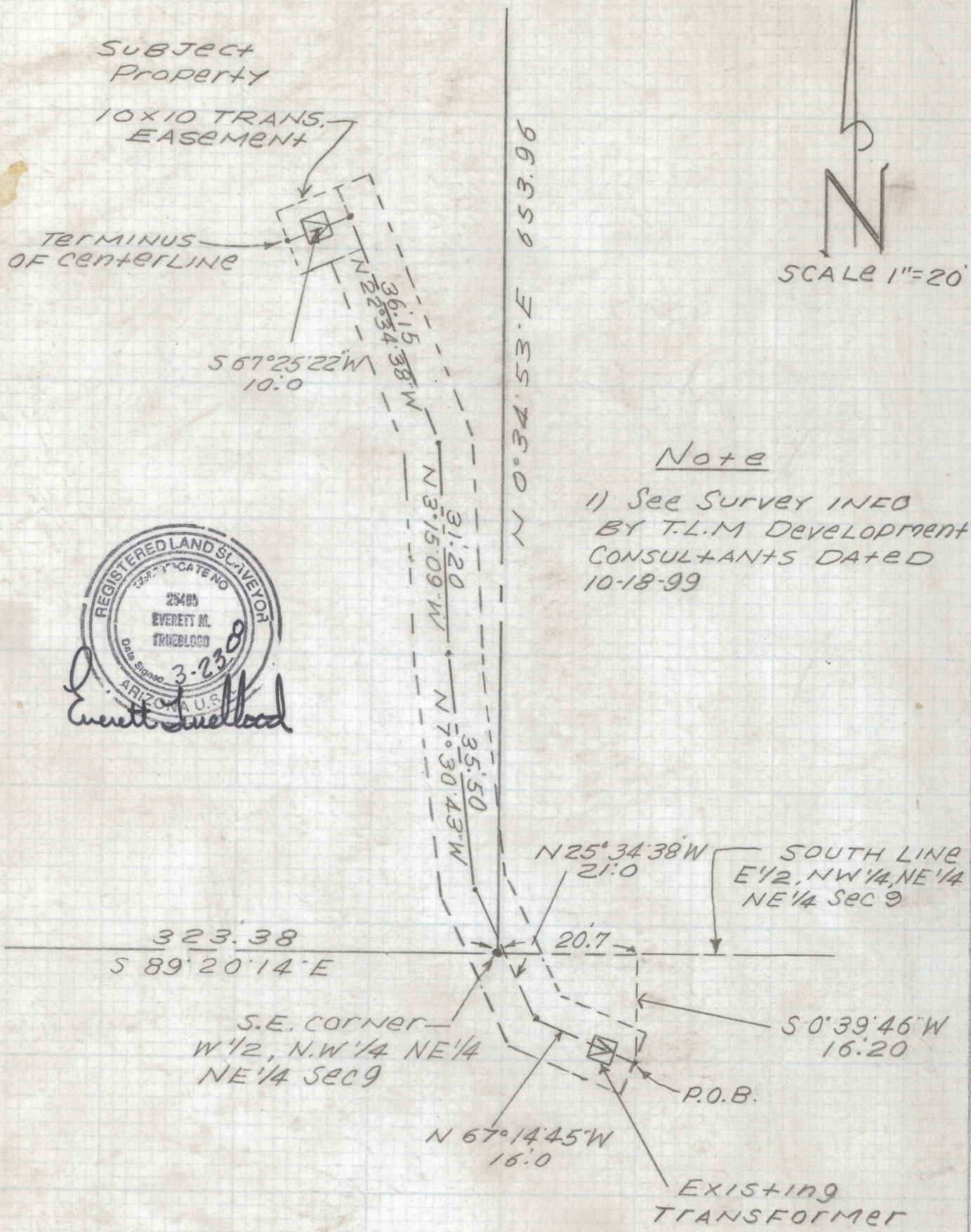

SKETCH
OF
LEGAL DESCRIPTION

OF A 10' WIDE UNDERGROUND ELECTRIC EASEMENT
AND 10' X 10' TRANSFORMER EASEMENT LOCATED
OVER A PORTION OF THE WEST HALF OF THE
NORTHEAST QUARTER OF THE NORTHEAST
QUARTER SECTION 9-13-12 G.S.R.B & M DIMA
COUNTY, ARIZONA

EVERETT TRUEBLOOD
REGISTERED LAND SURVEYS
TUCSON, ARIZONA
JOB# 99-232