

# **DISCLAIMER:**

**This unrecorded Record of Survey was donated to the City of Tucson. The City of Tucson provides this data for your personal use "as is." Additionally, the City of Tucson provides this information with the understanding that it is not guaranteed to be accurate, correct or complete and conclusions drawn from such information are the responsibility of the user.**

**REFERENCE MAPS**

1. Book 21 Page 14 of Road Maps showing abandonment of portions of road.
2. Foothills Business Park subdivision Book 37 Page 8 of Maps and Plats.

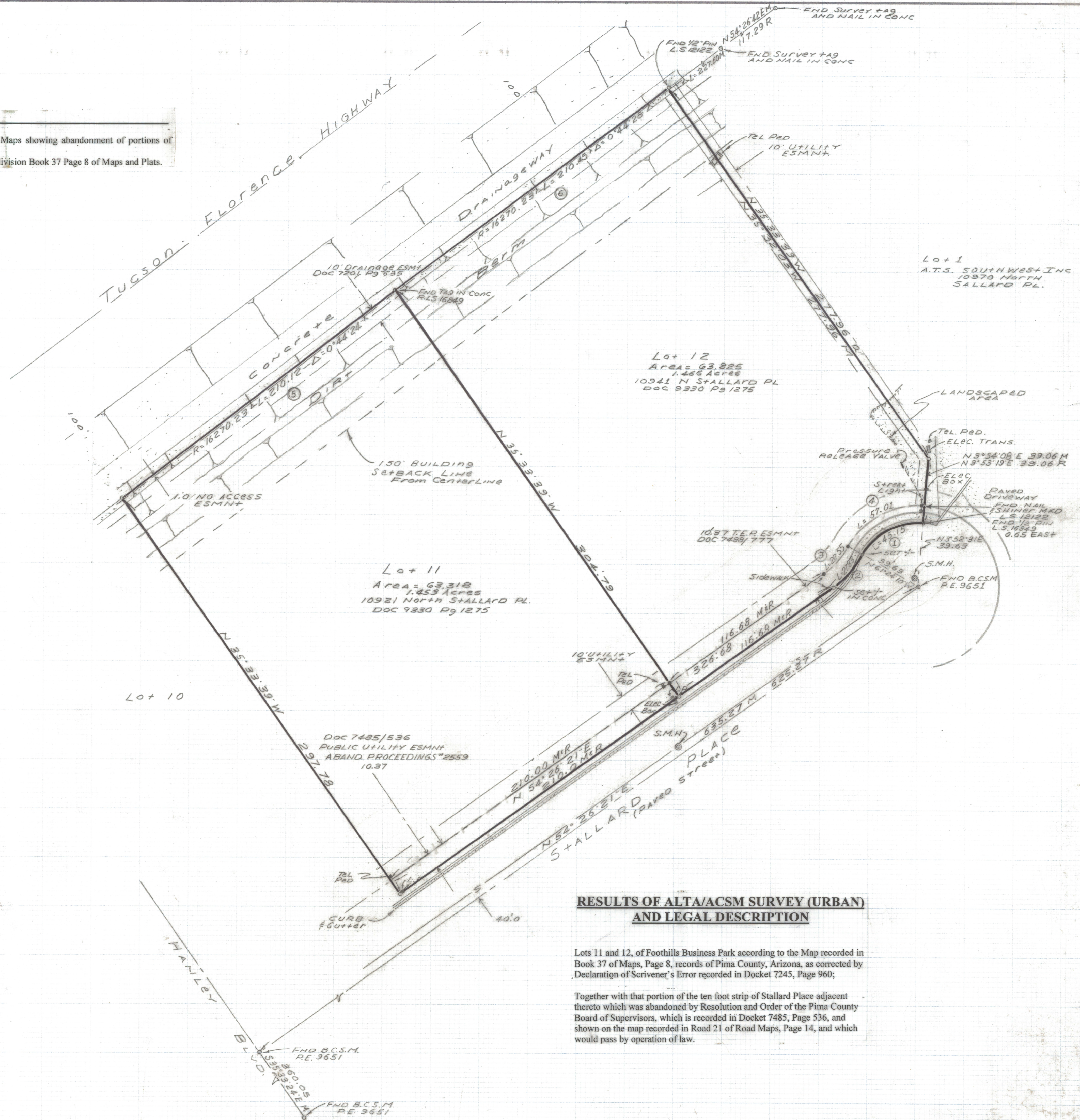
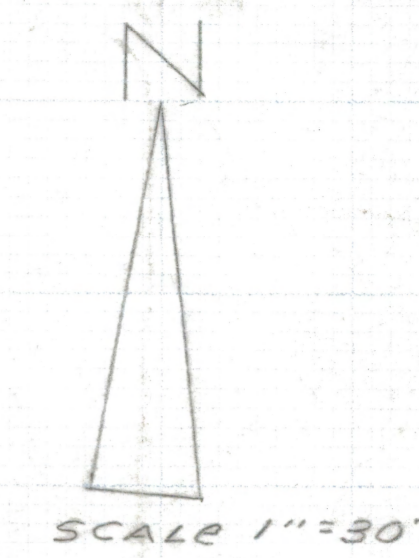

**CURVE DATA TABLE**

Pt No.	Radius	Delta	Tangent	Length	Chord
①	39.63	65° 16' 41"	25.38	45.15	42.75
②	60.37	25° 50' 31"	13.85	27.23	27.00
③	50.00	25° 50' 31"	11.47	22.55	22.36
④	50.00	65° 16' 47"	32.03	56.97	53.94
⑤	16,270.23	0° 44' 24"	105.06	210.12	210.12
⑥	16,270.23	0° 44' 28"	105.16	210.32	210.45

**GENERAL NOTES**

1. ° Indicates set tag and nail in concrete mkd RLS 25405, unless noted.
2. \* Indicates found 1/2" pin mkd LS 16849, unless noted.
3. M - Measured
4. R - Map or deed record
5. \* Basis of bearings North 54° 26' 21" East centerline Stallard Place per Foothills Business Park Book 37 Page 8 M & P.
6. This survey is based on Fidelity National Title Agency, Inc. order no. 10014121-NA dated December 13, 1999.
7. Docket 7851 Page 45 blanket easement.
8. There are underground utilities in this area, before digging call Blue Stake.

**CERTIFICATION**

To: Southern Arizona Glassworks, Inc., an Arizona corporation, and Fidelity National Title Agency, Inc.

This is to certify that this map or plat and the survey on which it is based were made in accordance with "Minimum Standard Detail Requirements for ALTA/ACSM Land Title Surveys," jointly established and adopted by ALTA, ACSM and NSPS in 1997 and (ii) pursuant to the Accuracy Standards (as adopted by ALTA and ACSM and in effect on the date of this certification) of an "Urban" Survey.

Date: \_\_\_\_\_

signed \_\_\_\_\_ seal  
Registration No. 25405

**RESULTS OF ALTA/ACSM SURVEY (URBAN) AND LEGAL DESCRIPTION**

Lots 11 and 12, of Foothills Business Park according to the Map recorded in Book 37 of Maps, Page 8, records of Pima County, Arizona, as corrected by Declaration of Scrivener's Error recorded in Docket 7245, Page 960;

Together with that portion of the ten foot strip of Stallard Place adjacent thereto which was abandoned by Resolution and Order of the Pima County Board of Supervisors, which is recorded in Docket 7485, Page 536, and shown on the map recorded in Road 21 of Road Maps, Page 14, and which would pass by operation of law.

DATE	REVISIONS
<b>EVERETT M. TRUEBLOOD LAND SURVEYING</b> 2300 West Ian Place Tucson, AZ 85741 (520) 888-2549	
Drawn By: EMT	Checked By: EMT
Job No. 00-04	Date: January 17, 2000
Scale: 1"=30'	Sheet: 1 of 1