

DISCLAIMER:

This unrecorded Record of Survey was donated to the City of Tucson. The City of Tucson provides this data for your personal use "as is." Additionally, the City of Tucson provides this information with the understanding that it is not guaranteed to be accurate, correct or complete and conclusions drawn from such information are the responsibility of the user.

Curve Data					
N ^o	RADIUS	DELTA	TANGENT	Length	CHORD
①	50.0	33°31'15"	15.06	29.25	28.84
②	2223.59	5°01'00"	97.41	194.69	194.63

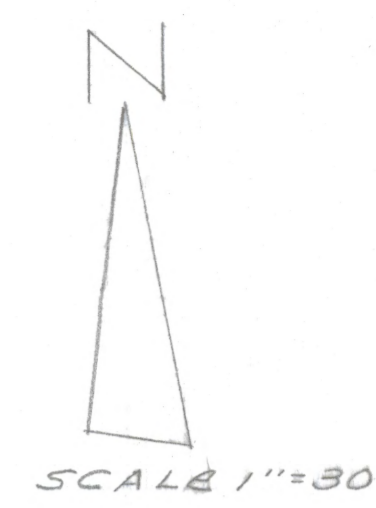
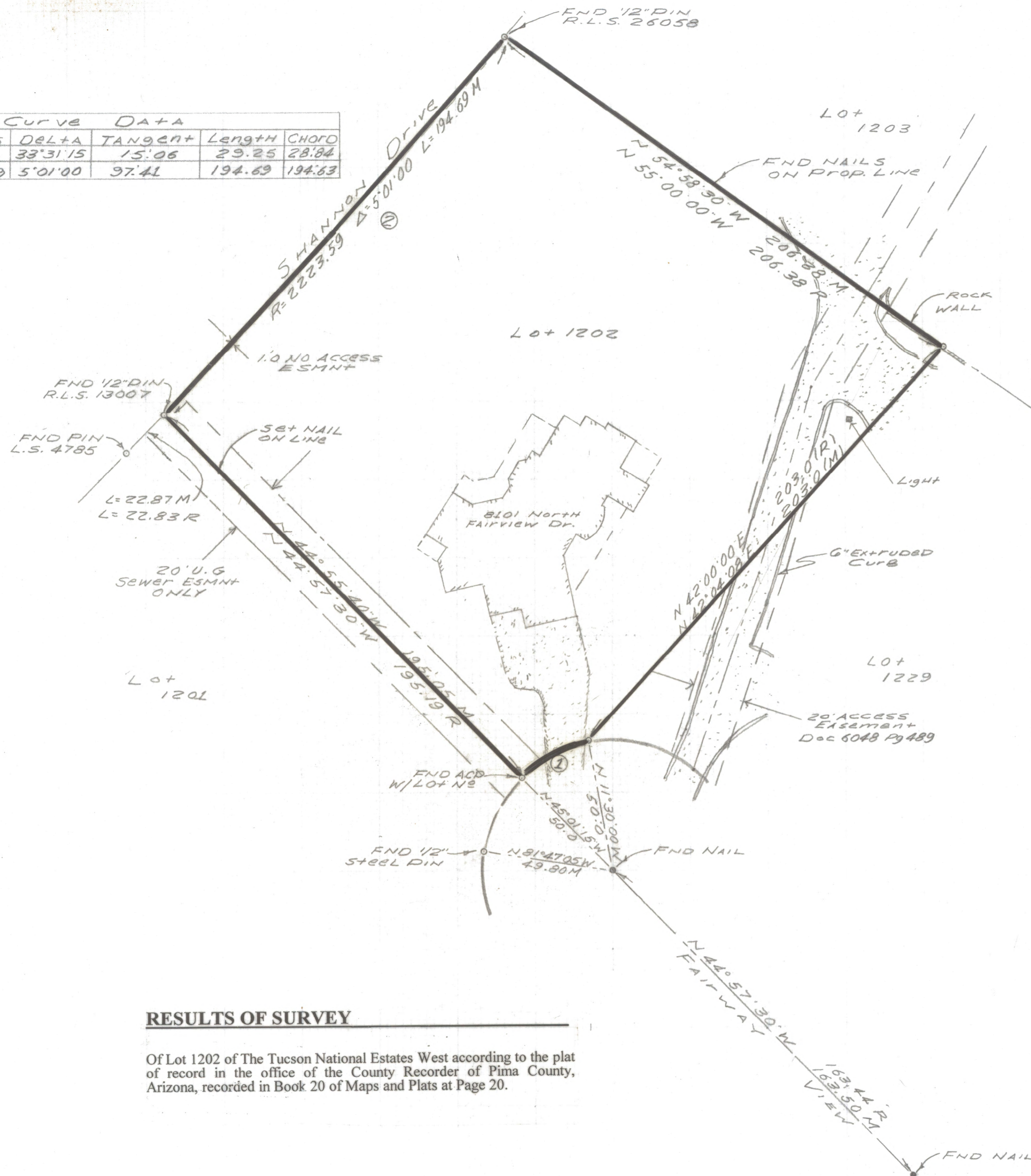

GENERAL NOTES

1. ° Indicates set 1/2" pin mkd RLS 25405, unless noted.
2. M - Measured
3. R - Map or deed record
4. Basis of bearings North 44° 57' 30" West centerline of Fairway View Drive per The Tucson National Estates West, Book 20 Page 20.
5. No title report furnished for this survey.

RESULTS OF SURVEY

Of Lot 1202 of The Tucson National Estates West according to the plat of record in the office of the County Recorder of Pima County, Arizona, recorded in Book 20 of Maps and Plats at Page 20.



DATE	REVISIONS
EVERETT M. TRUEBLOOD LAND SURVEYING 2300 West Ian Place Tucson, AZ 85741 (520) 888-2549	
Drawn By: EMT	Checked By: EMT
Job No. 00-20	Scale: 1" = 30'
Date: February 4, 2000	Sheet 1 of 1