

DISCLAIMER:

This unrecorded Record of Survey was donated to the City of Tucson. The City of Tucson provides this data for your personal use "as is." Additionally, the City of Tucson provides this information with the understanding that it is not guaranteed to be accurate, correct or complete and conclusions drawn from such information are the responsibility of the user.

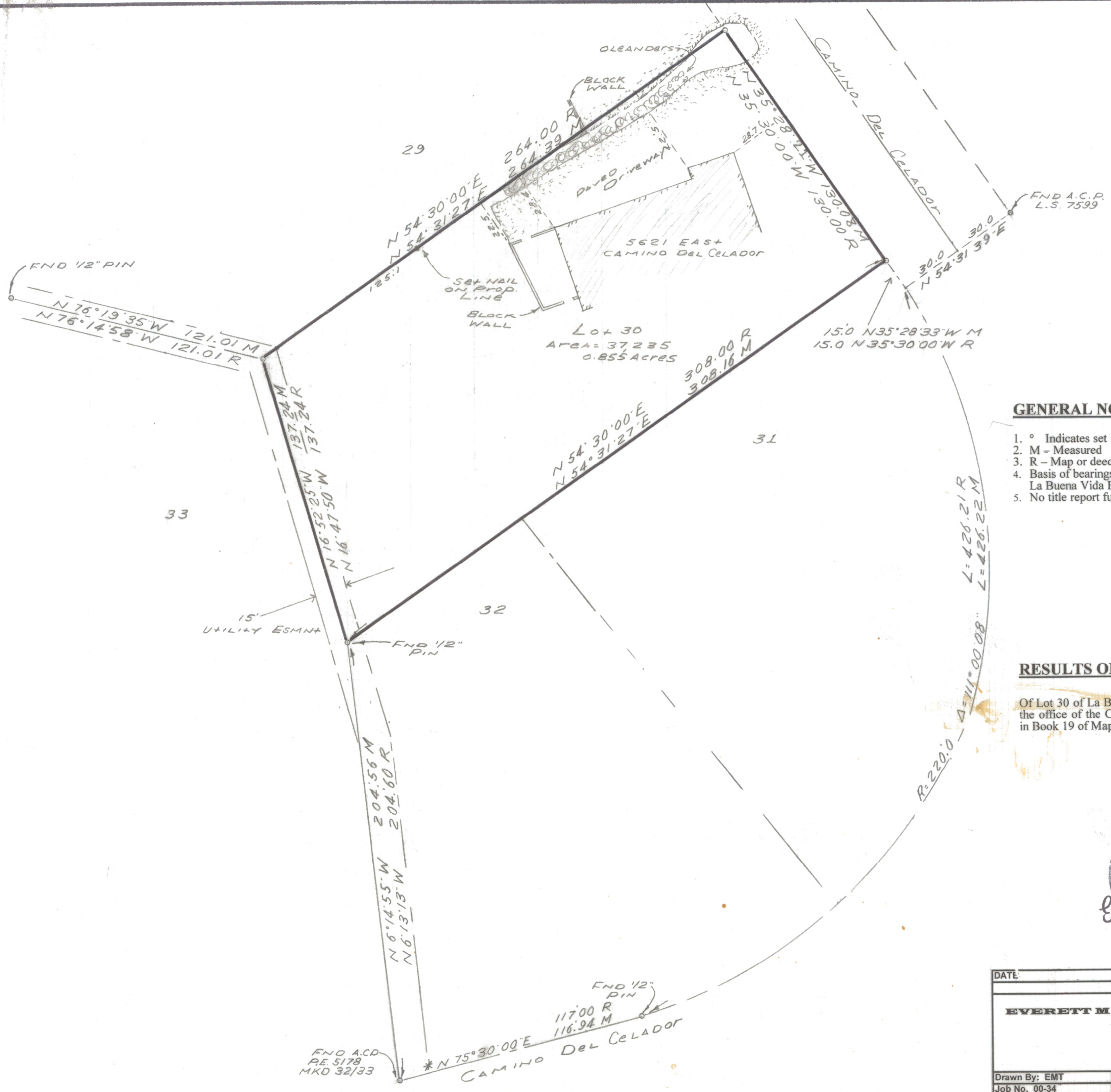
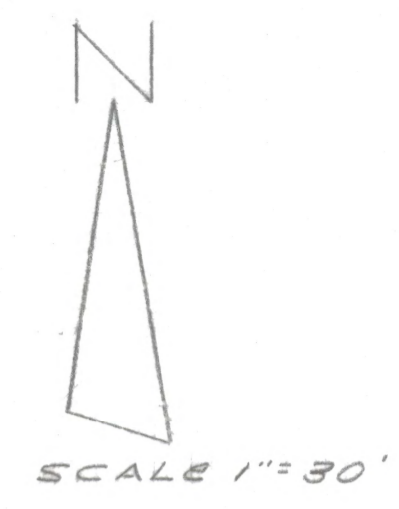

GENERAL NOTES

1. ° Indicates set 1/2" pin mkd RLS 25405, unless noted.
2. M - Measured
3. R - Map or deed record
4. Basis of bearings North 75° 30' 00" East southerly line Lot 32 of La Buena Vida Estates, Book 19 Page 30 Maps and Plats.
5. No title report furnished for this survey.

RESULTS OF SURVEY

Of Lot 30 of La Buena Vida Estates according to the plat of record in the office of the County Recorder of Pima County, Arizona, recorded in Book 19 of Maps and Plats at Page 30.



DATE	REVISIONS
EVERETT M. TRUEBLOOD LAND SURVEYING	
2300 West Ian Place Tucson, AZ 85741 (520) 888-2549	
Drawn By: EMT	Checked By: EMT
Job No. 00-34	Date: March 8, 2000
Scale: 1" = 30'	Sheet 1 of 1