

# **DISCLAIMER:**

**This unrecorded Record of Survey was donated to the City of Tucson. The City of Tucson provides this data for your personal use "as is." Additionally, the City of Tucson provides this information with the understanding that it is not guaranteed to be accurate, correct or complete and conclusions drawn from such information are the responsibility of the user.**

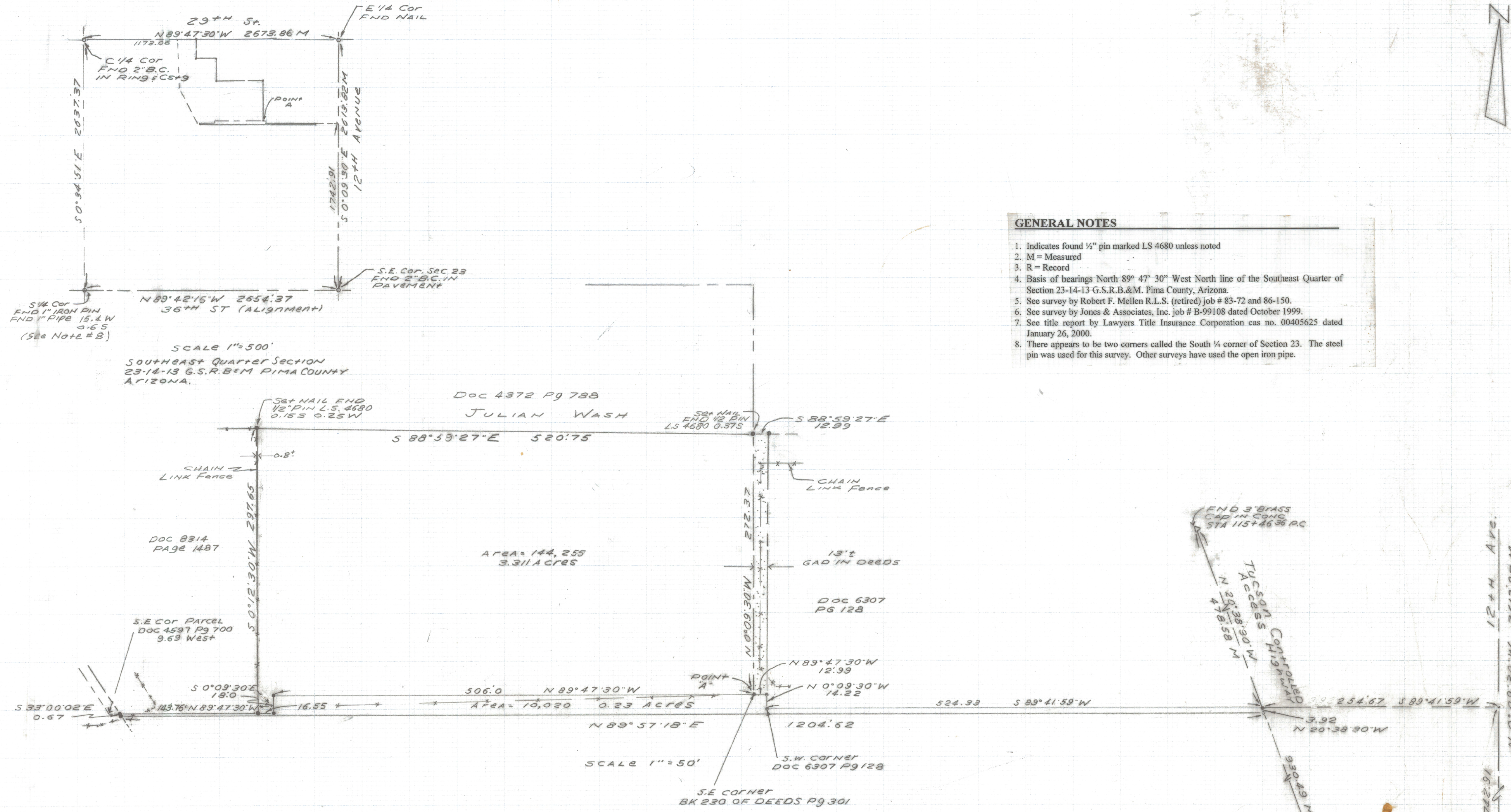
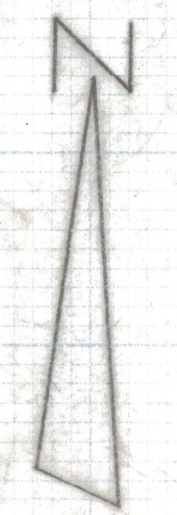

- GENERAL NOTES**
1. Indicates found 1/2" pin marked LS 4680 unless noted
  2. M = Measured
  3. R = Record
  4. Basis of bearings North 89° 47' 30" West North line of the Southeast Quarter of Section 23-14-13 G.S.R.B.&M. Pima County, Arizona.
  5. See survey by Robert F. Mellen R.L.S. (retired) job # 83-72 and 86-150.
  6. See survey by Jones & Associates, Inc. job # B-99108 dated October 1999.
  7. See title report by Lawyers Title Insurance Corporation cas no. 00405625 dated January 26, 2000.
  8. There appears to be two corners called the South 1/4 corner of Section 23. The steel pin was used for this survey. Other surveys have used the open iron pipe.

**RESULTS OF SURVEY**

Of a portion of the Southeast Quarter of Section 23, Township 14 south, Range 13 East, Gila and Salt River Base and Meridian, Pima County, Arizona.



DATE	REVISIONS
EVERETT M. TRUEBLOOD LAND SURVEYING 2300 West Ian Place Tucson, AZ 85741 (520) 888-2549	
Drawn By: EMT	Checked By: EMT Date: June 7, 2000
Job No. 00-38	Scale: 1" = 50' Sheet 1 of 1