

DISCLAIMER:

This unrecorded Record of Survey was donated to the City of Tucson. The City of Tucson provides this data for your personal use "as is." Additionally, the City of Tucson provides this information with the understanding that it is not guaranteed to be accurate, correct or complete and conclusions drawn from such information are the responsibility of the user.

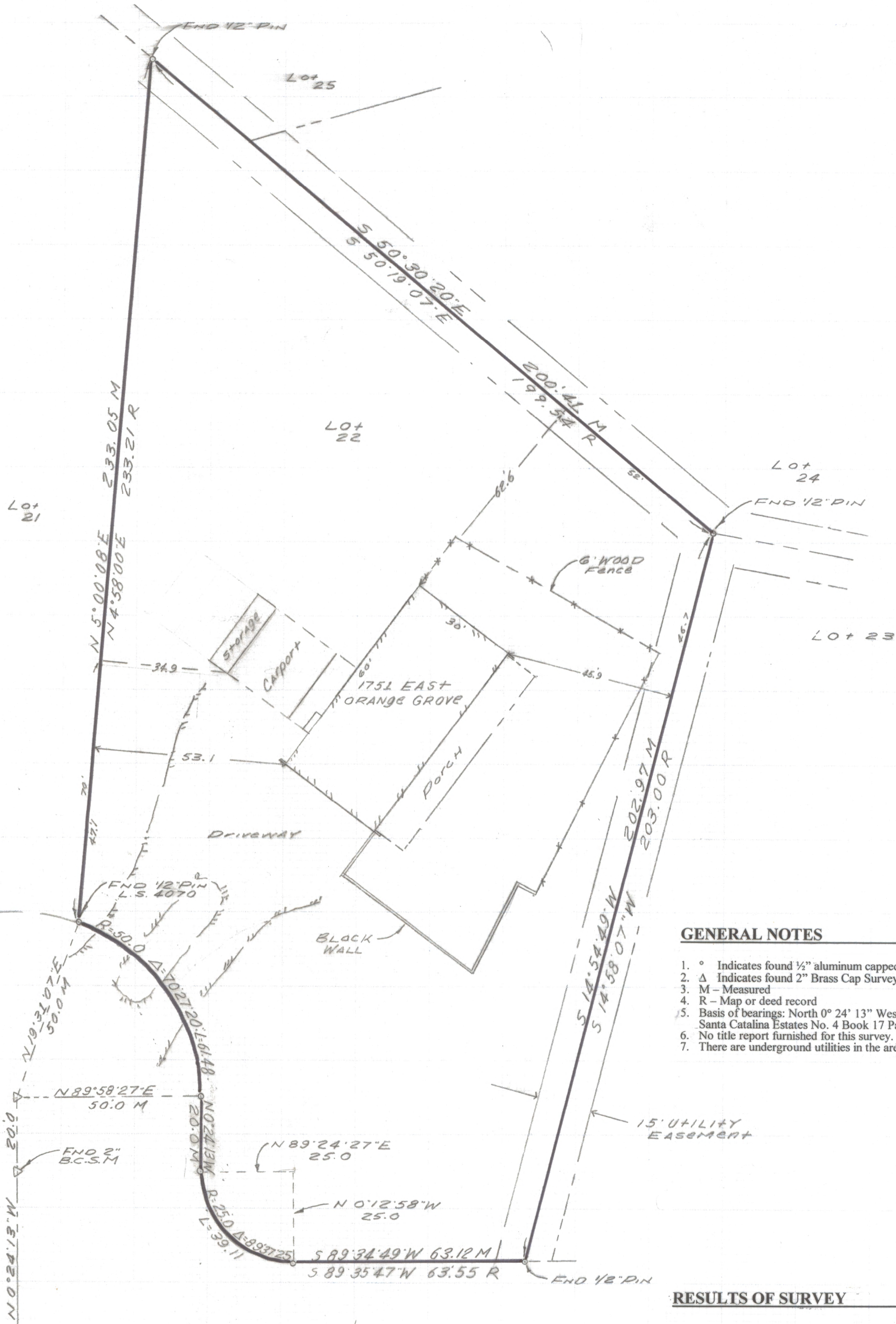
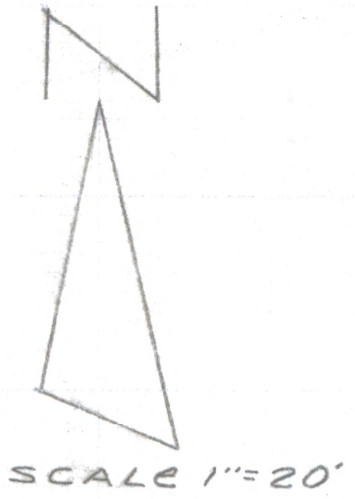

GENERAL NOTES

1. ° Indicates found 1/2" aluminum capped pin, unless noted.
2. Δ Indicates found 2" Brass Cap Survey Monument
3. M - Measured
4. R - Map or deed record
5. Basis of bearings: North 0° 24' 13" West centerline of Orange Grove Road per Santa Catalina Estates No. 4 Book 17 Page 17 Maps and Plats
6. No title report furnished for this survey.
7. There are underground utilities in the area. Before digging call Blue Stake.

RESULTS OF SURVEY

Of Lot 22 Santa Catalina Estates No. 4 as recorded in Book 17 Page 17 of Maps and Plats in the office of the Pima County Recorder, Pima County, Arizona.

ORANGE GROVE ROAD



Everett Trueblood Land Surveying
Tucson, AZ
Job # 00-42