

DISCLAIMER:

This unrecorded Record of Survey was donated to the City of Tucson. The City of Tucson provides this data for your personal use "as is." Additionally, the City of Tucson provides this information with the understanding that it is not guaranteed to be accurate, correct or complete and conclusions drawn from such information are the responsibility of the user.

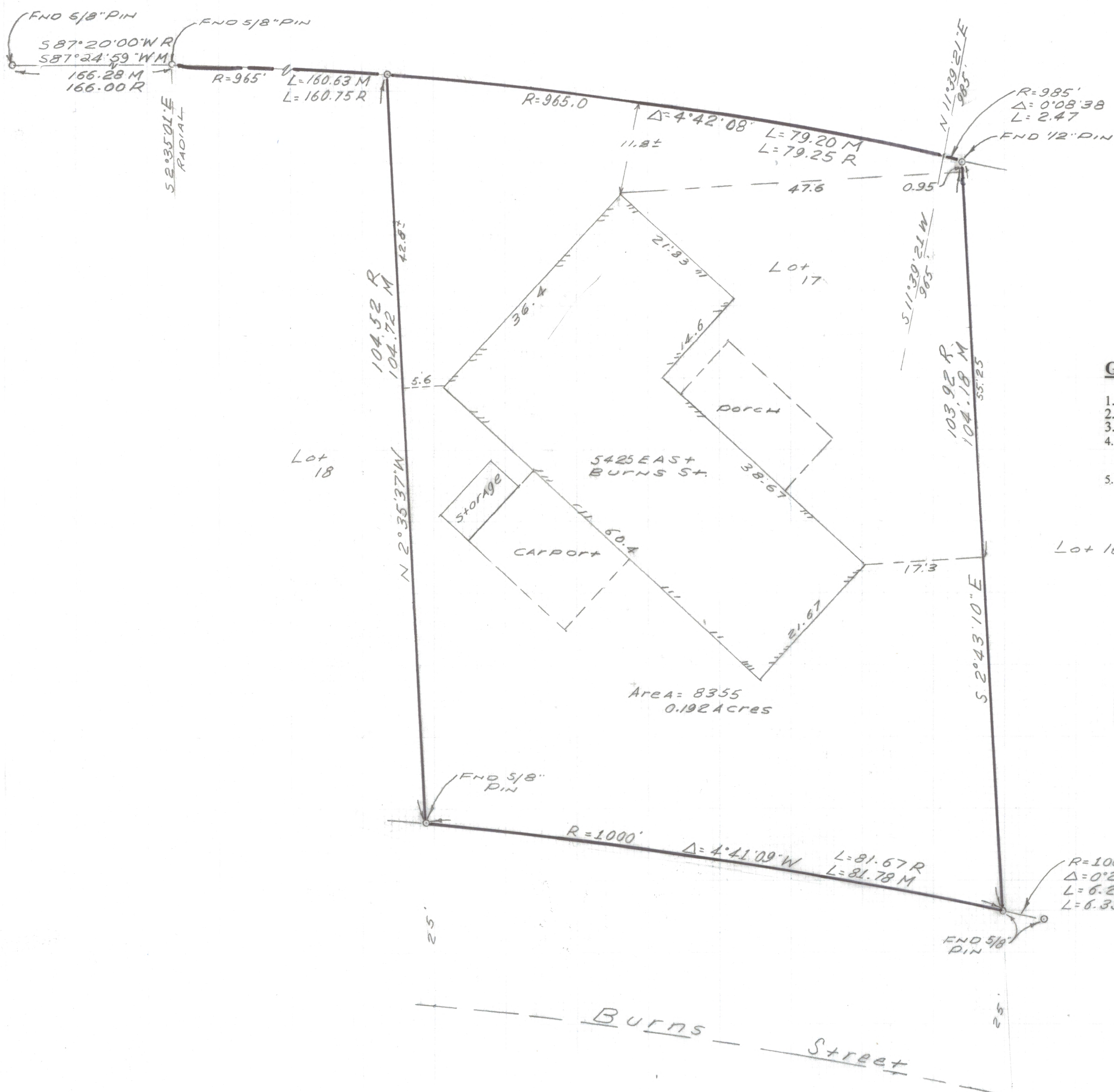
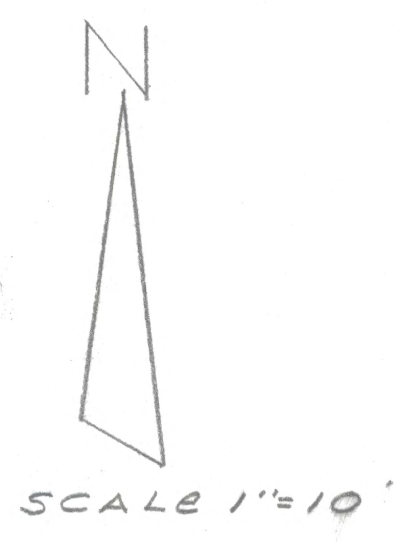

GENERAL NOTES

1. ° Indicates set 1/2" pin mkd RLS 25405, unless noted.
2. M - Measured
3. R - Map or deed record
4. Basis of bearings South 2° 43' 10" East west line Lot 16 Block 8 of Highland Vista as shown on survey by Robert F. Mellen job #86-124.
5. No title report furnished for this survey.

RESULTS OF SURVEY

Of Lot 17 Block 8 of Highland Vista according to the plat of record in the office of the County Recorder of Pima County, Arizona, recorded in Book 9 of Maps and Plats at Page 87.



DATE	REVISIONS
EVERETT M. TRUEBLOOD LAND SURVEYING 2300 West Ian Place Tucson, AZ 85741 (520) 888-2549	
Drawn By: EMT	Checked By: EMT
Job No. 00-51	Date: March 20, 2000
Scale: 1" = 10'	Sheet 1 of 1