

# **DISCLAIMER:**

**This unrecorded Record of Survey was donated to the City of Tucson. The City of Tucson provides this data for your personal use "as is." Additionally, the City of Tucson provides this information with the understanding that it is not guaranteed to be accurate, correct or complete and conclusions drawn from such information are the responsibility of the user.**

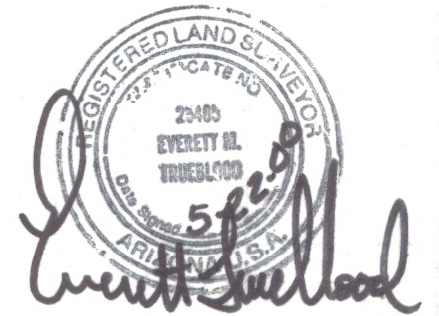
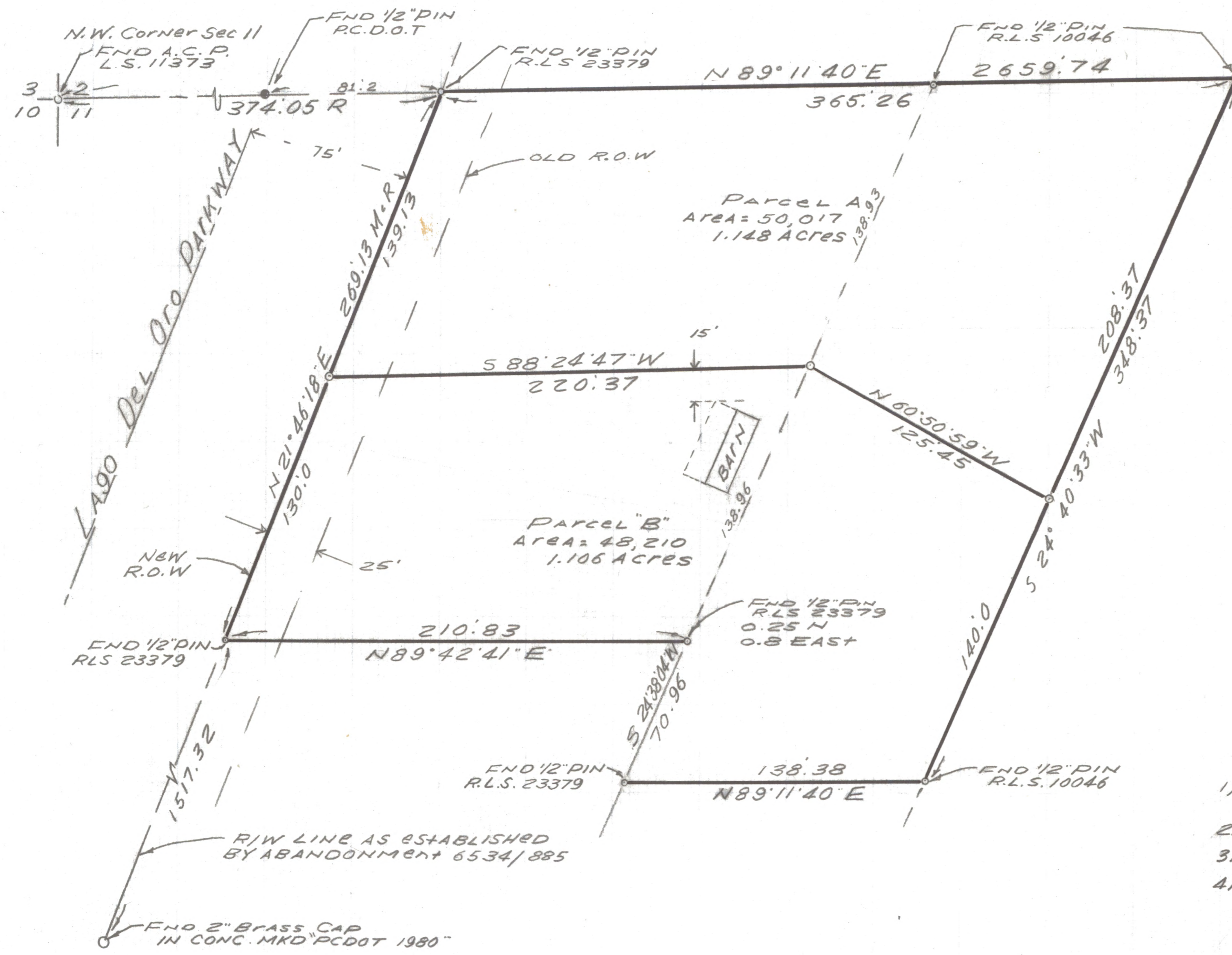
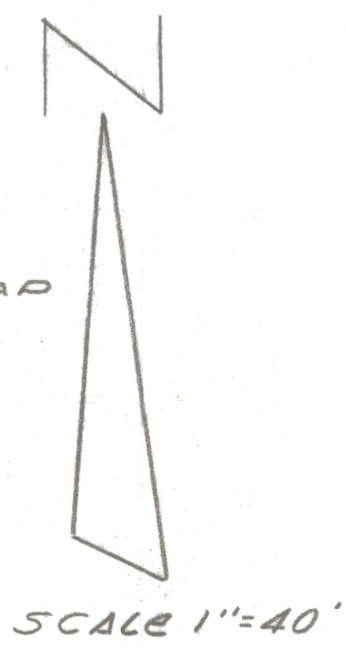

NOTES

- 1) Q- INDICATES SET 1/2" PIN R.L.S. 25405 UNLESS NOTED
- 2) M- MEASURED
- 3) R- MAP OR DEED RECORD
- 4) \* BASIS OF BEARINGS N 89° 11' 40" E NORTH LINE OF THE NORTHWEST QUARTER SECTION 11 TOWNSHIP 11 SOUTH RANGE 14 EAST G.S.R.B.M. PIMA COUNTY ARIZONA PER DOCKET 10809 PAGE 1136
- 5) NO TITLE REPORT FURNISHED FOR THIS SURVEY
- 6) SEE SURVEY BY ARROW ENGINEERING CO JOB# 94003 DATED 1-21-94
- 7) SEE SURVEY BY CARLSON-PUTT SURVEYS DATED 4-21-98 JOB# 163-97

RESULTS OF SURVEY

OF A PORTION OF THE NORTHWEST QUARTER OF SECTION 11, TOWNSHIP 11 SOUTH RANGE 14 EAST GILA SALT RIVER BASE AND MERIDIAN PIMA COUNTY ARIZONA.

EVERETT TRUEBLOOD  
Registered Land Surveyor  
TUCSON, ARIZONA  
JOB #00-92