

DISCLAIMER:

This unrecorded Record of Survey was donated to the City of Tucson. The City of Tucson provides this data for your personal use "as is." Additionally, the City of Tucson provides this information with the understanding that it is not guaranteed to be accurate, correct or complete and conclusions drawn from such information are the responsibility of the user.

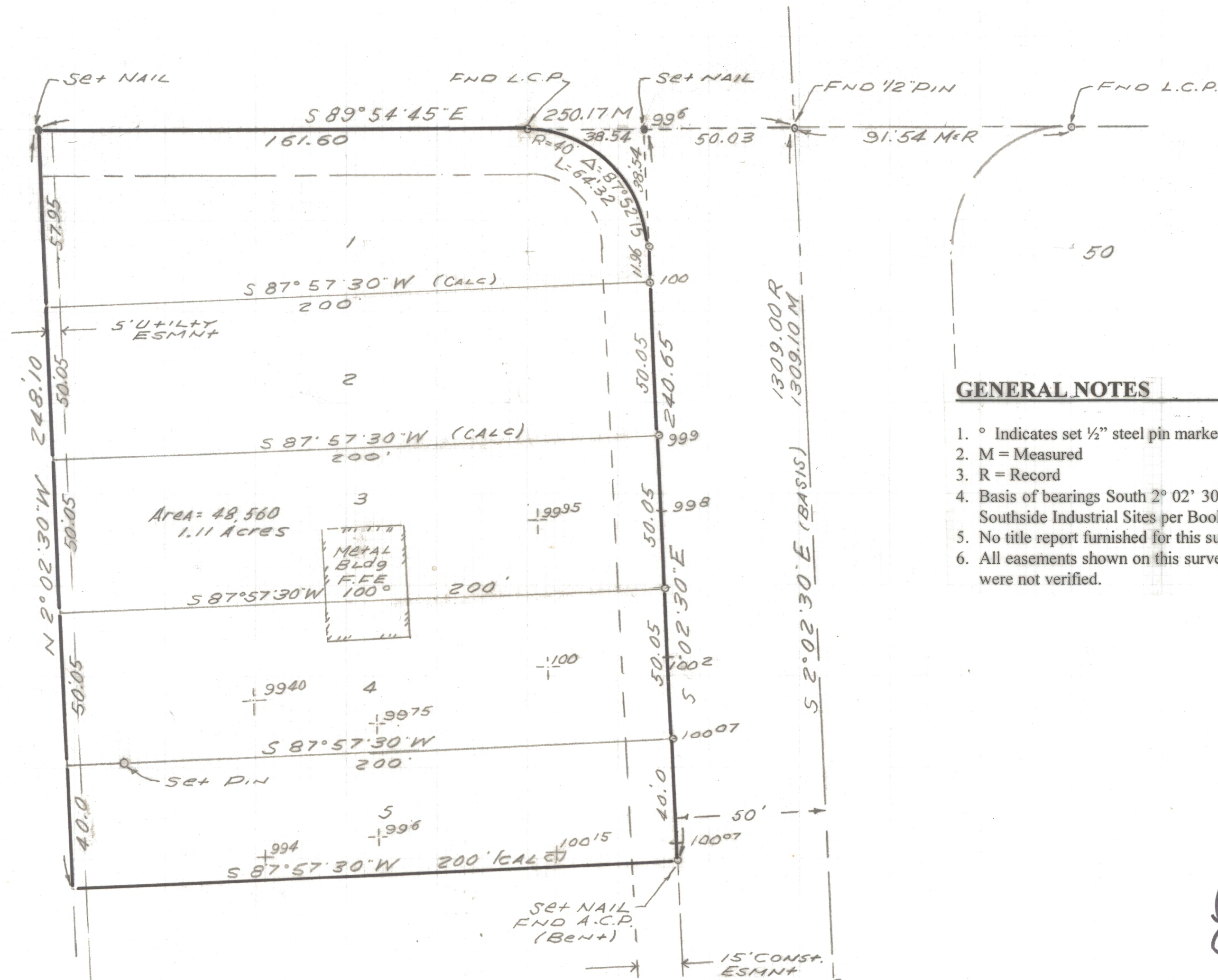

HUGHES ACCESS ROAD



GENERAL NOTES

1. ° Indicates set 1/2" steel pin marked RLS 25405 unless noted
2. M = Measured
3. R = Record
4. Basis of bearings South 2° 02' 30" East centerline of Eisenhower Road as shown on Southside Industrial Sites per Book 18 Page 39 Maps and Plats.
5. No title report furnished for this survey.
6. All easements shown on this survey were taken from the existing subdivision plat and were not verified.

RESULTS OF SURVEY

Of a portion of Lots 1, 2, 3, 4 and 5 of Southside Industrial Sites as recorded in Book 18 of Maps and Plats at Page 39 in the office of the Pima County Recorder, Pima County, Arizona.

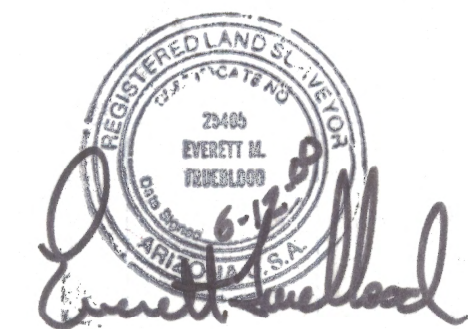

DATE		REVISIONS	
EVERETT M. TRUEBLOOD LAND SURVEYING			
2300 West Ian Place			
Tucson, AZ 85741			
(520) 888-2549			
Drawn By: EMT	Checked By: EMT	Date: June 12, 2000	
Job No. 00-98	Scale: 1" = 30'	Sheet 1 of	

Z-2021-0196