

DISCLAIMER:

This unrecorded Record of Survey was donated to the City of Tucson. The City of Tucson provides this data for your personal use "as is." Additionally, the City of Tucson provides this information with the understanding that it is not guaranteed to be accurate, correct or complete and conclusions drawn from such information are the responsibility of the user.

SPEEDWAY BLVD

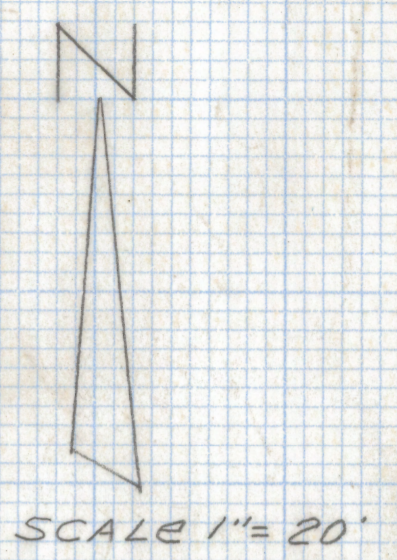
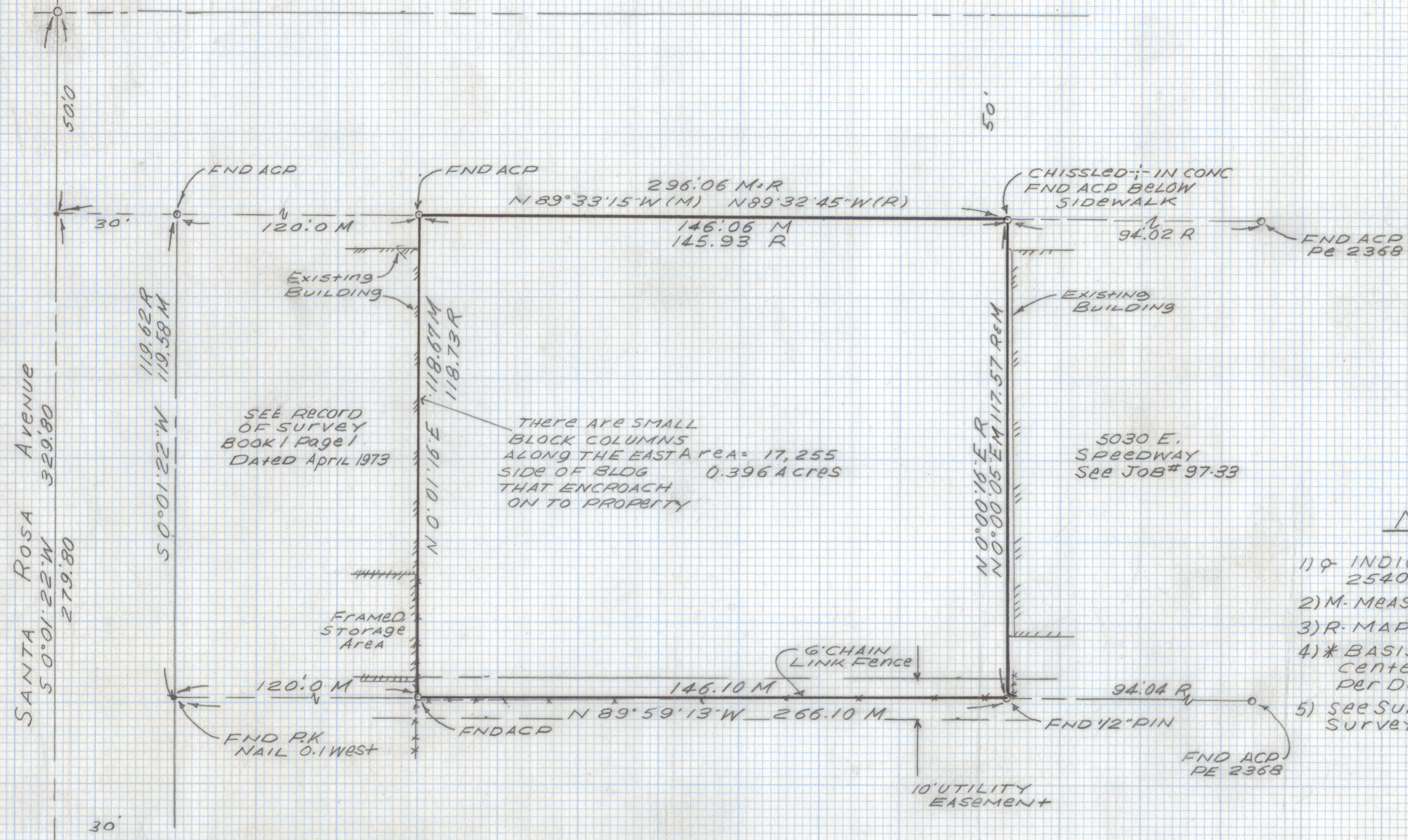

SEE RECORD OF SURVEY BOOK 1 PAGE 1 DATED APRIL 1973

THERE ARE SMALL BLOCK COLUMNS ALONG THE EAST AREA = 17,255 SIDE OF BLDG 0.396 ACRES THAT ENCROACH ON TO PROPERTY

5030 E. SPEEDWAY SEE JOB# 97-33

NOTES

- 1) ♀ INDICATES SET 1/2" PIN MKD R.L.S. 25405 UNLESS NOTED
- 2) M - MEASURED
- 3) R - MAP or Deed Record
- 4) * BASIS OF BEARINGS 50°01'22"W CENTERLINE OF SANTA ROSA AVE PER DOCKET 6757 PAGE 257
- 5) SEE SURVEY BY EVERETT TRUEBLOOD LAND SURVEYING JOB# 97-33 DATED 3-10-97

RESULTS OF SURVEY

OF A PORTION OF LOTS 2 AND 3 BLOCK 2 OF SPEEDWAY TRACTS AS RECORDED IN BOOK 4 OF MAPS AND PLATS AT PAGE 48 IN THE OFFICE OF THE PIMA COUNTY RECORDER PIMA COUNTY ARIZONA.

REGISTERED LAND SURVEYOR
 2540
 EVERETT TRUEBLOOD
 11.9.00
 Everett Trueblood

Everett Trueblood
 Registered Land Surveying
 TUCSON, ARIZONA
 JOB# 00-181