

# **DISCLAIMER:**

**This unrecorded Record of Survey was donated to the City of Tucson. The City of Tucson provides this data for your personal use "as is." Additionally, the City of Tucson provides this information with the understanding that it is not guaranteed to be accurate, correct or complete and conclusions drawn from such information are the responsibility of the user.**

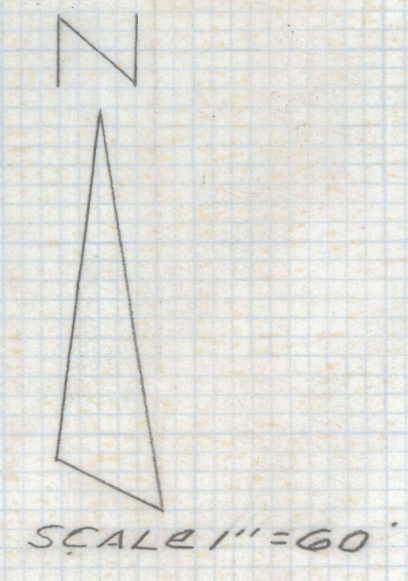



**GENERAL NOTES**

- ° Indicates set 1/2" pin mkd RLS 25405 unless noted
- M - Measured
- R - Map or deed record
- \* Basis of bearings North 89° 56' 51" West, South line of the Northwest Quarter of the Southwest Quarter of the Southeast Quarter of Section 33-13-11 per Survey by Lynn Hansen RLS 11373 job # 81-4-37 #81067.
- No title report furnished for this survey.
- All record bearings and distances were taken from survey by Hansen Surveying Company job # 81-4-37 #81067.

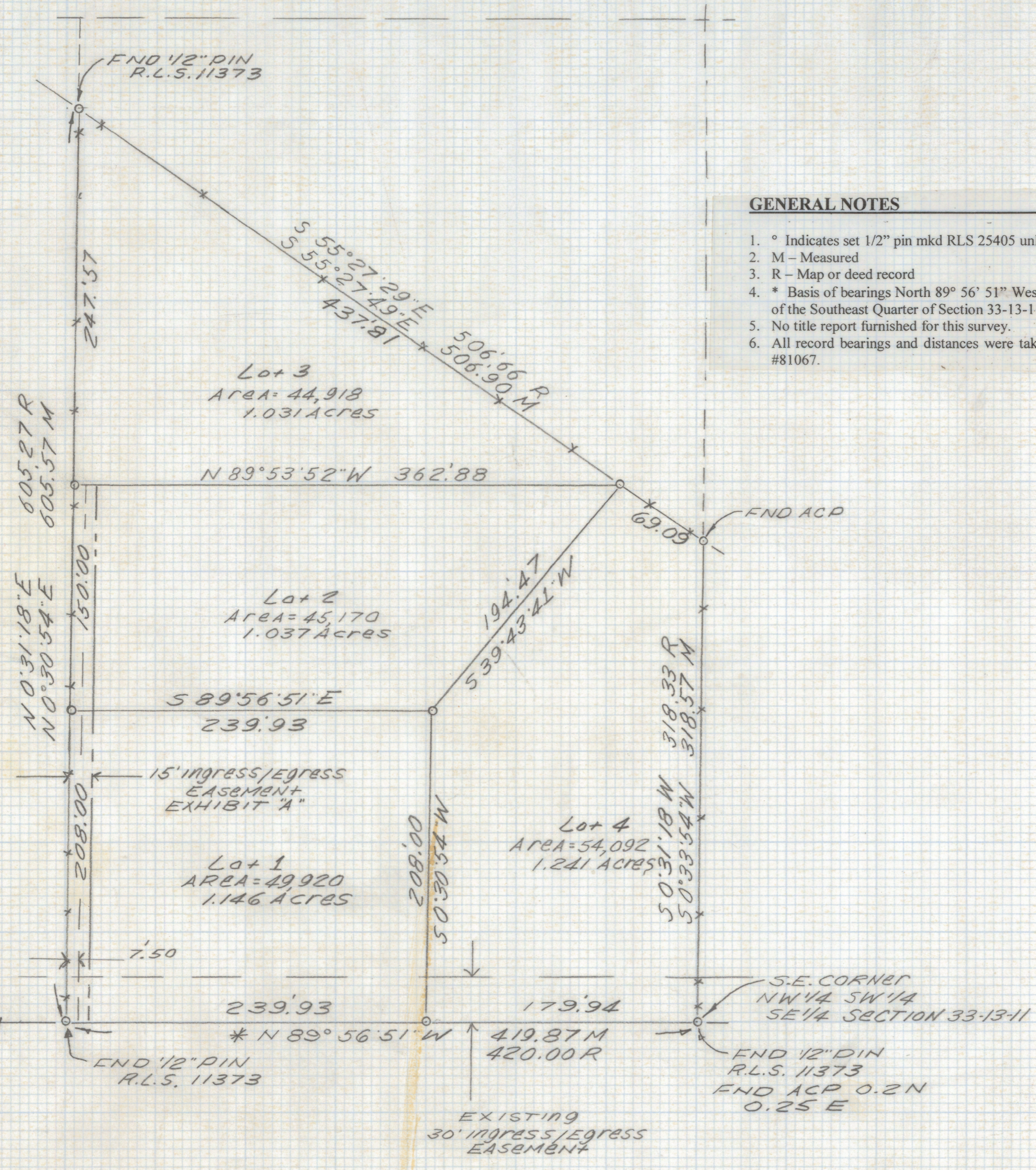

**RESULTS OF SURVEY**

Of the Northwest quarter of the Southwest quarter of the Southeast quarter of Section 33, Township 13 South, Range 11 East, Gila and Salt River Base and Meridian, Pima County, Arizona.



DATE	REVISIONS
<b>EVERETT M. TRUEBLOOD LAND SURVEYING</b> 2300 West Ian Place Tucson, AZ 85741 (520) 888-2549	
Drawn By: EMT	Checked By: EMT
Job No. 00-183	Date: November 27, 2000
Scale: 1" = 60'	Sheet 1 of 1