

DISCLAIMER:

This unrecorded Record of Survey was donated to the City of Tucson. The City of Tucson provides this data for your personal use "as is." Additionally, the City of Tucson provides this information with the understanding that it is not guaranteed to be accurate, correct or complete and conclusions drawn from such information are the responsibility of the user.

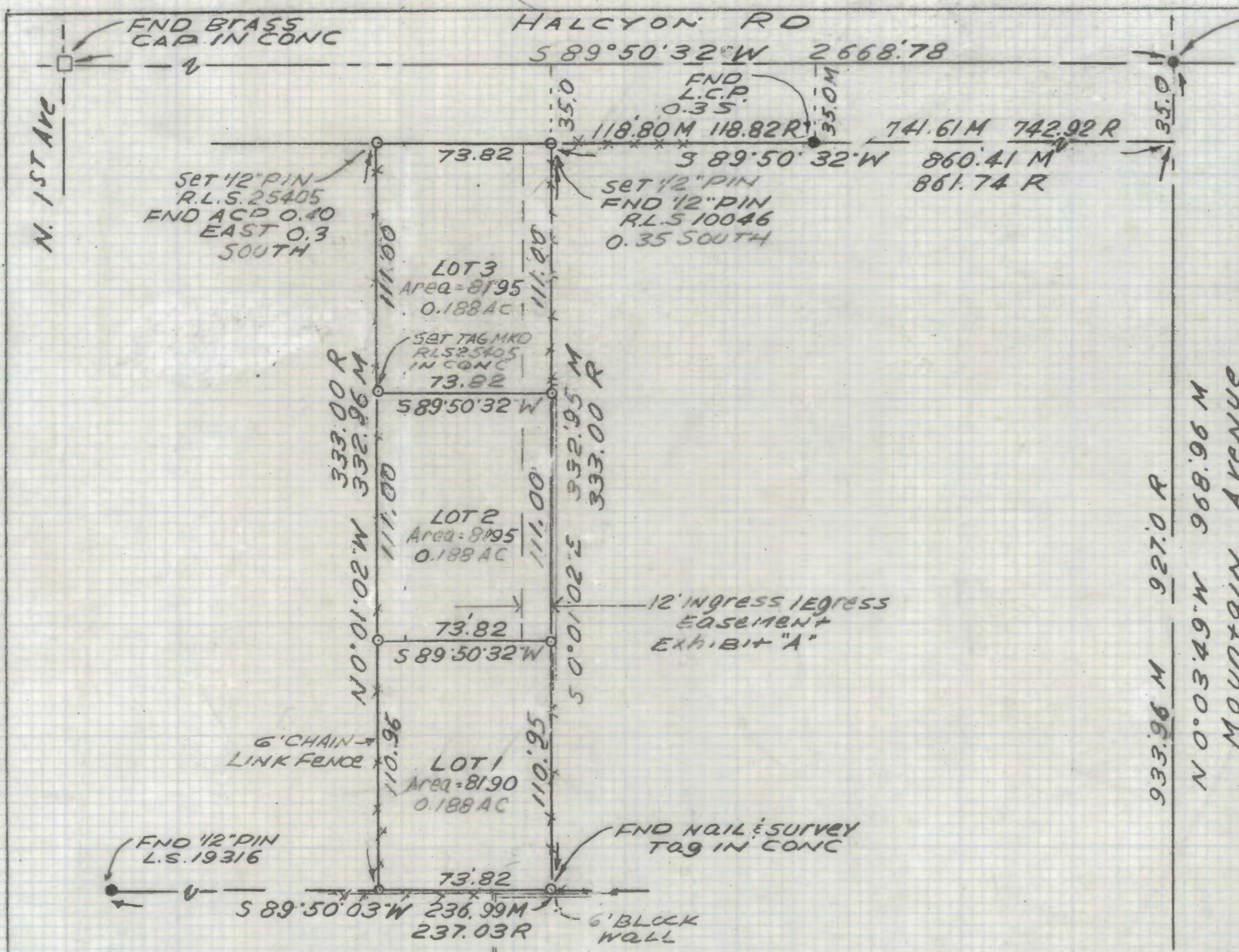

FND ACP 5' N OF E



SPECIAL NOTE

WHEN USING EXISTING LEGAL DESCRIPTIONS IN THIS AREA I FIND DISCREPANCIES APPARENTLY WHEN T.N. STEVENS ORIGINALLY STAKED THESE PARCELS HE STARTED AT A MONUMENT AT MTN & FT LOWELL THAT WAS 7 FT N & 1 FT E OF THE NOW EXISTING 1/4 CORNER. BY USING THE EXISTING 1/4 CORNER I FIND GOOD PATTERN OF OCCUPATION

NOTES

- 1) 1/4 INDICATES SET 1/2" PIN MKD R.L.S. 25405 UNLESS NOTED
- 2) M - MEASURED
- 3) R - Map or Deed Record
- 4) * BASIS OF BEARINGS 589°59'19" W SOUTH LINE OF THE SOUTHWEST QUARTER OF SECTION 30-13-14 PER SURVEY BY STITZER JOHNSON & ASSOCIATES JOB# 6263 APRIL 7, 1983
- 5) SEE SURVEY BY EVERETT TRUEBLOOD JOB# 98-121 FOR FURTHER BOUNDARY INFORMATION
- 6) REFERENCE MAPS:
CITY OF TUCSON MONUMENT & STUDY DRWG H-71-4
CITY OF TUCSON P.O.W PLANS NO H-355 SURVEY BY CARLSON-PUTT SURVEYORS JOB# 199-99 AND 113-81
STITZER JOHNSON AND ASSOC JOB# 6263
- 7) THE CENTERLINE SHOWN ON SURVEY BY STITZER JOHNSON & ASSOC JOB# 6263 DATED 4-7-83 WAS ACCEPTED FOR THIS SURVEY

RESULTS OF SURVEY

OF A PORTION OF THE SOUTHEAST QUARTER OF THE SOUTHWEST QUARTER OF SECTION 30 TOWNSHIP 13 SOUTH RANGE 14 EAST G.S.R.B.M DIMA COUNTY ARIZONA

FT. LOWELL ROAD

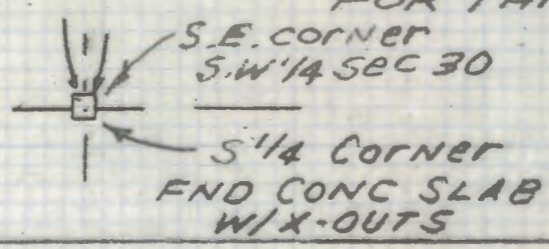

Everett M. Trueblood
Registered Land Surveyor
TUCSON, ARIZONA
JOB# 01-02