

DISCLAIMER:

This unrecorded Record of Survey was donated to the City of Tucson. The City of Tucson provides this data for your personal use "as is." Additionally, the City of Tucson provides this information with the understanding that it is not guaranteed to be accurate, correct or complete and conclusions drawn from such information are the responsibility of the user.

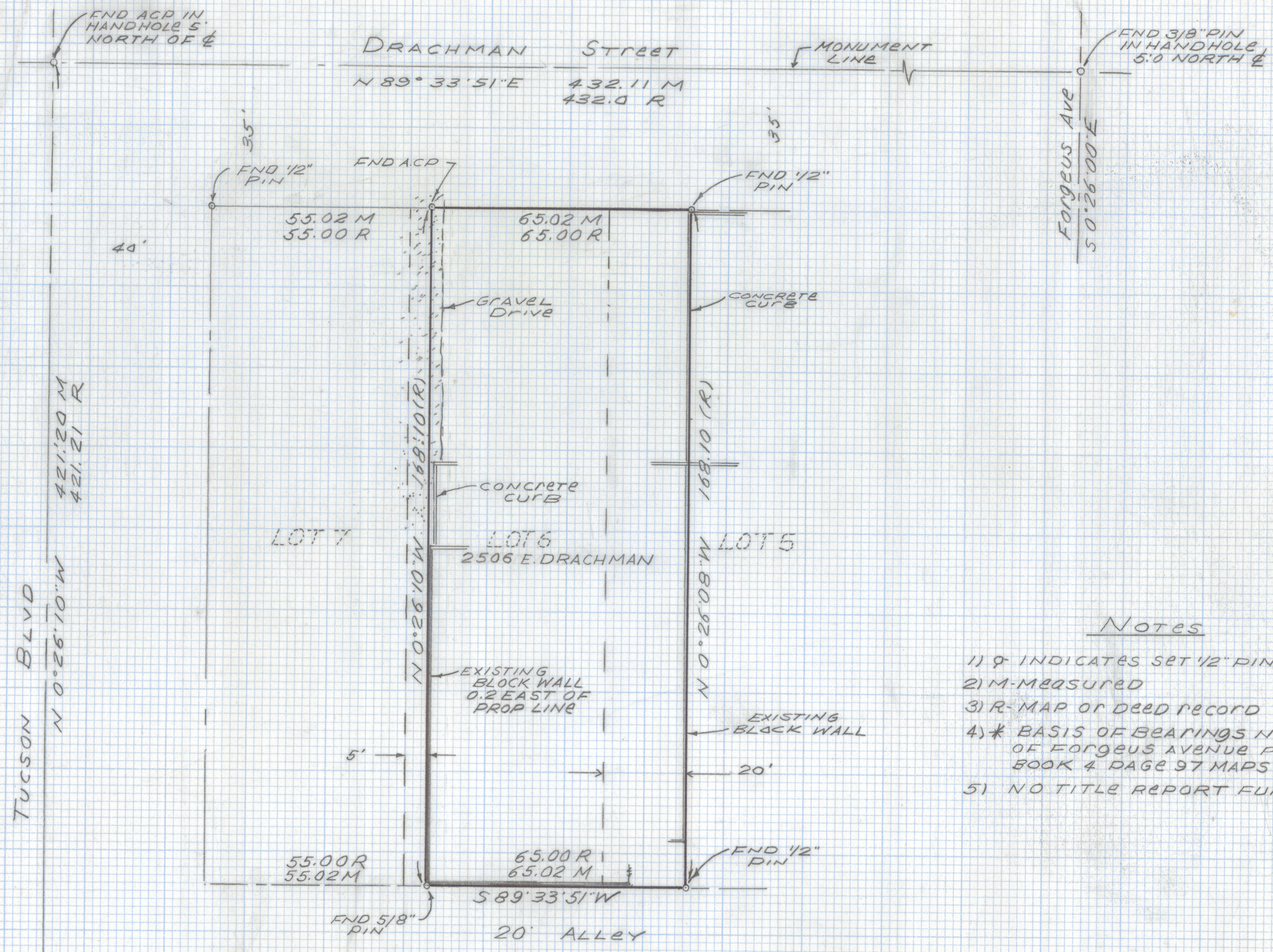

SCALE 1"=20'

NOTES

- 1) ♀ INDICATES SET 1/2" PIN MKD RLS 25405 UNLESS NOTED
- 2) M-MEASURED
- 3) R-MAP OR DEED RECORD
- 4) * BASIS OF BEARINGS N 0°26'00" W CENTERLINE OF FORGEUS AVENUE PER BLENMAN ADDITION BOOK 4 PAGE 97 MAPS AND PLATS
- 5) NO TITLE REPORT FURNISHED

RESULTS OF SURVEY

OF A PORTION OF LOTS 5 AND 6 BLOCK 19 BLENMAN ADD. AS RECORDED IN BOOK 4 PAGE 97 OF MAPS AND PLATS IN THE OFFICE OF THE PIMA COUNTY RECORDER PIMA COUNTY ARIZONA

589°33'50"W
MABEL Street
END 3/8" PIN
IN HANDHOLE 5.0
NORTH OF ♀

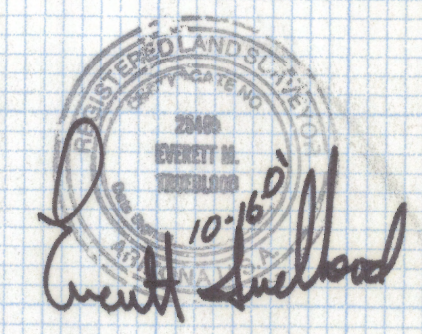

EVERETT TRUEBLOOD
Registered Land Surveyor
TUCSON, ARIZONA
JOB # 01-147