

DISCLAIMER:

This unrecorded Record of Survey was donated to the City of Tucson. The City of Tucson provides this data for your personal use "as is." Additionally, the City of Tucson provides this information with the understanding that it is not guaranteed to be accurate, correct or complete and conclusions drawn from such information are the responsibility of the user.

CATALINA FOOTHILLS EST #10
BOOK 36 PAGE 97 M&P

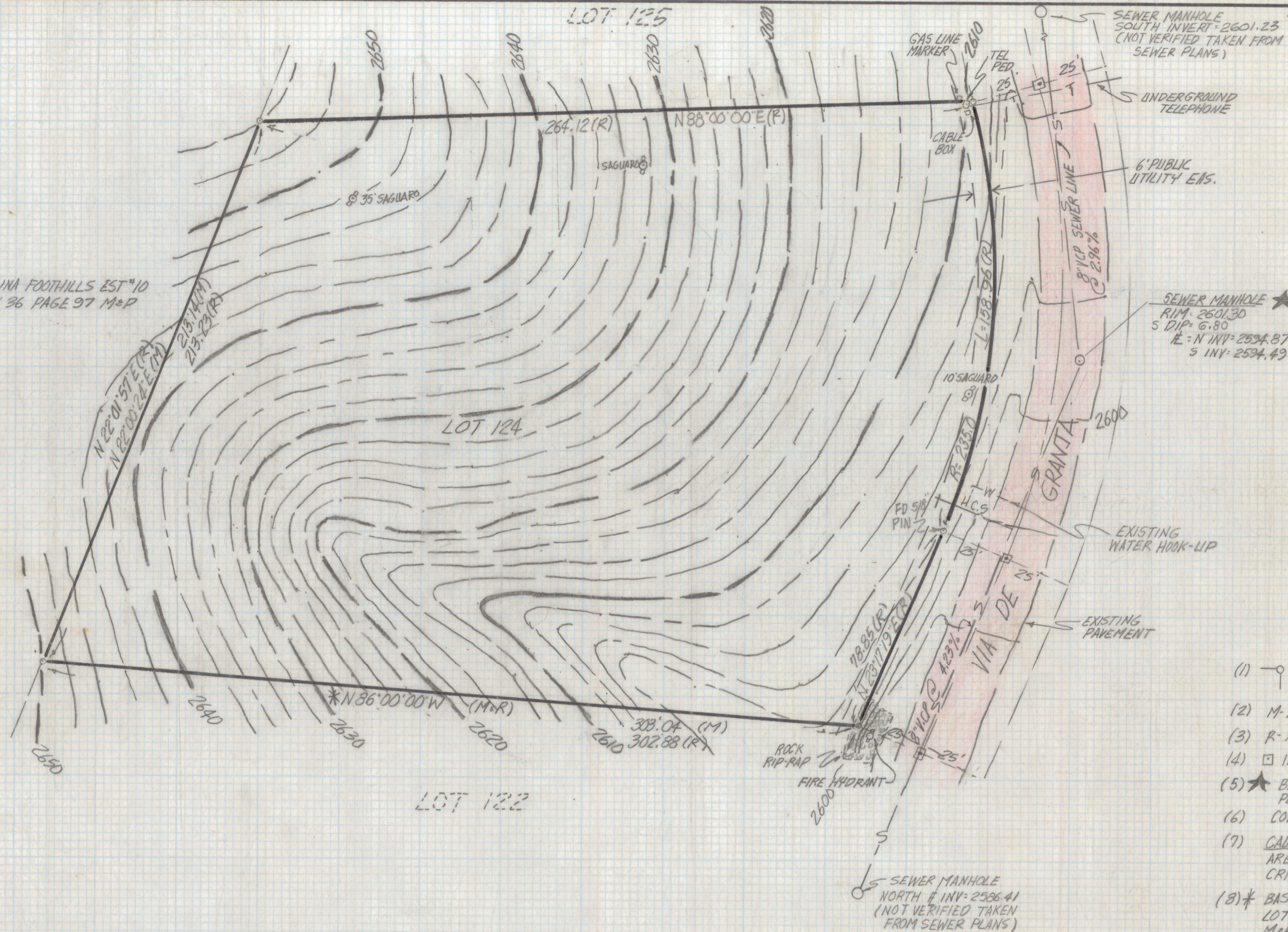

NOTES

- (1) INDICATES FOUND ACP MKD WITH LOT NUMBERS UNLESS NOTED
- (2) M- MEASURED
- (3) R- MAP OR DEED RECORD
- (4) INDICATES FOUND SURVEY MONUMENT
- (5) BENCHMARK SEWER INVERT SOUTH INVERT 2594.49 PER PIMA COUNTY SEWER PLAN N°G-88-87 SHT 6
- (6) CONTOUR INTERVAL 2' FEET
- (7) CAUTION THERE ARE UNDERGROUND UTILITIES IN THIS AREA, LOCATION IS APPROXIMATE. IF DESIGN IS CRITICAL AND BEFORE DIGGING CALL BLUE STAKE 792-2211
- (8) * BASIS OF BEARINGS N 86° 00' 00" W SOUTHERLY LINE LOT 124 CATALINA FOOTHILLS N°10 BOOK 42 PG 77 M&P
- (9) THERE ARE GAS LINES AND WATER LINES IN STREET CALL BLUE STAKE FOR EXACT LOCATION.

TOPOGRAPHICAL SURVEY
OF

OF LOT 124 CATALINA FOOTHILLS ESTATES NO. 10 RECORDED IN BOOK 42 OF MAPS AND PLATS AT PAGE 77 IN THE OFFICE OF THE PIMA COUNTY RECORDER PIMA COUNTY, ARIZONA



Everett M. Trueblood

EVERETT M. TRUEBLOOD
REGISTERED LAND SURVEYOR
TUCSON, ARIZONA
JOB: CARL SCHWERSINSKE
LOT 124