

# **DISCLAIMER:**

**This unrecorded Record of Survey was donated to the City of Tucson. The City of Tucson provides this data for your personal use "as is." Additionally, the City of Tucson provides this information with the understanding that it is not guaranteed to be accurate, correct or complete and conclusions drawn from such information are the responsibility of the user.**

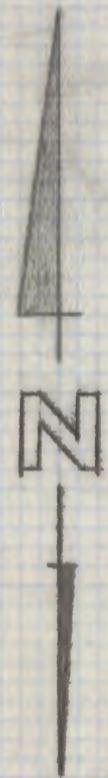

SCALE 1"=60'

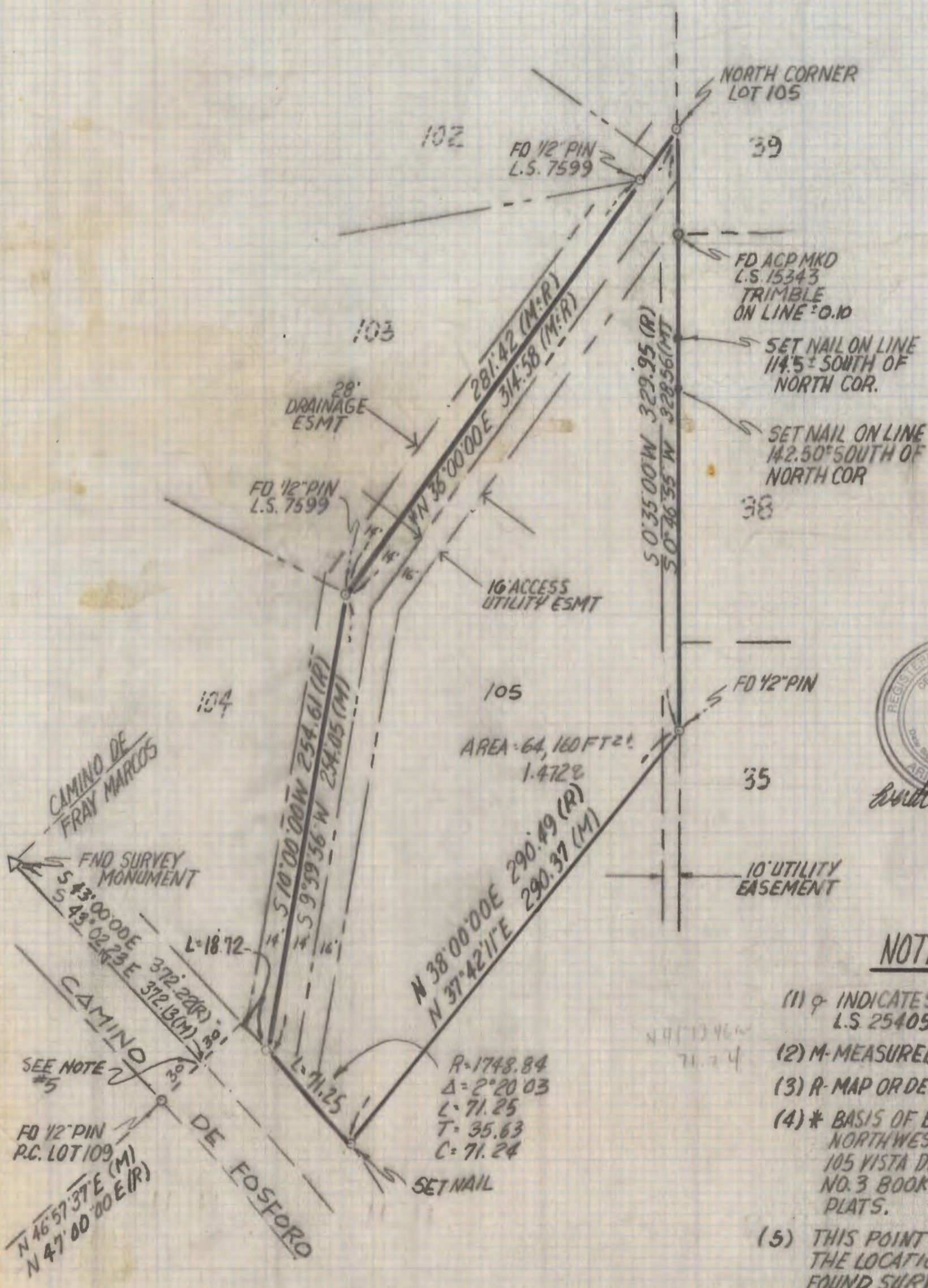

### NOTES

- (1) ♀ INDICATES SET 1/2" PIN MKO L.S. 25405 UNLESS NOTED
- (2) M- MEASURED
- (3) R- MAP OR DEED RECORD
- (4) \* BASIS OF BEARINGS N 36°00'00" E NORTHWESTERLY LINE OF LOT 105 VISTA DE LAS CANDELAS ESTATES NO. 3 BOOK 17 PAGE 6 MAPS AND PLATS.
- (5) THIS POINT WAS NOT FOUND OR SET, THE LOCATION WAS BASED ON FOUND SURVEY MONUMENT AND FOUND 1/2" PIN AT P.C. OF LOT 109.

### RESULTS OF SURVEY

OF LOT 105 VISTA DE LAS CANDELAS ESTATES N°3 AS RECORDED IN BOOK 17 OF MAPS AND PLATS AT PAGE 6 IN THE OFFICE OF THE PIMA COUNTY RECORDER PIMA COUNTY ARIZONA

EVERETT M. TRUEBLOOD  
REGISTERED LAND SURVEYOR  
TUCSON, ARIZONA  
JOB FERNANDEZ