

# **DISCLAIMER:**

**This unrecorded Record of Survey was donated to the City of Tucson. The City of Tucson provides this data for your personal use "as is." Additionally, the City of Tucson provides this information with the understanding that it is not guaranteed to be accurate, correct or complete and conclusions drawn from such information are the responsibility of the user.**

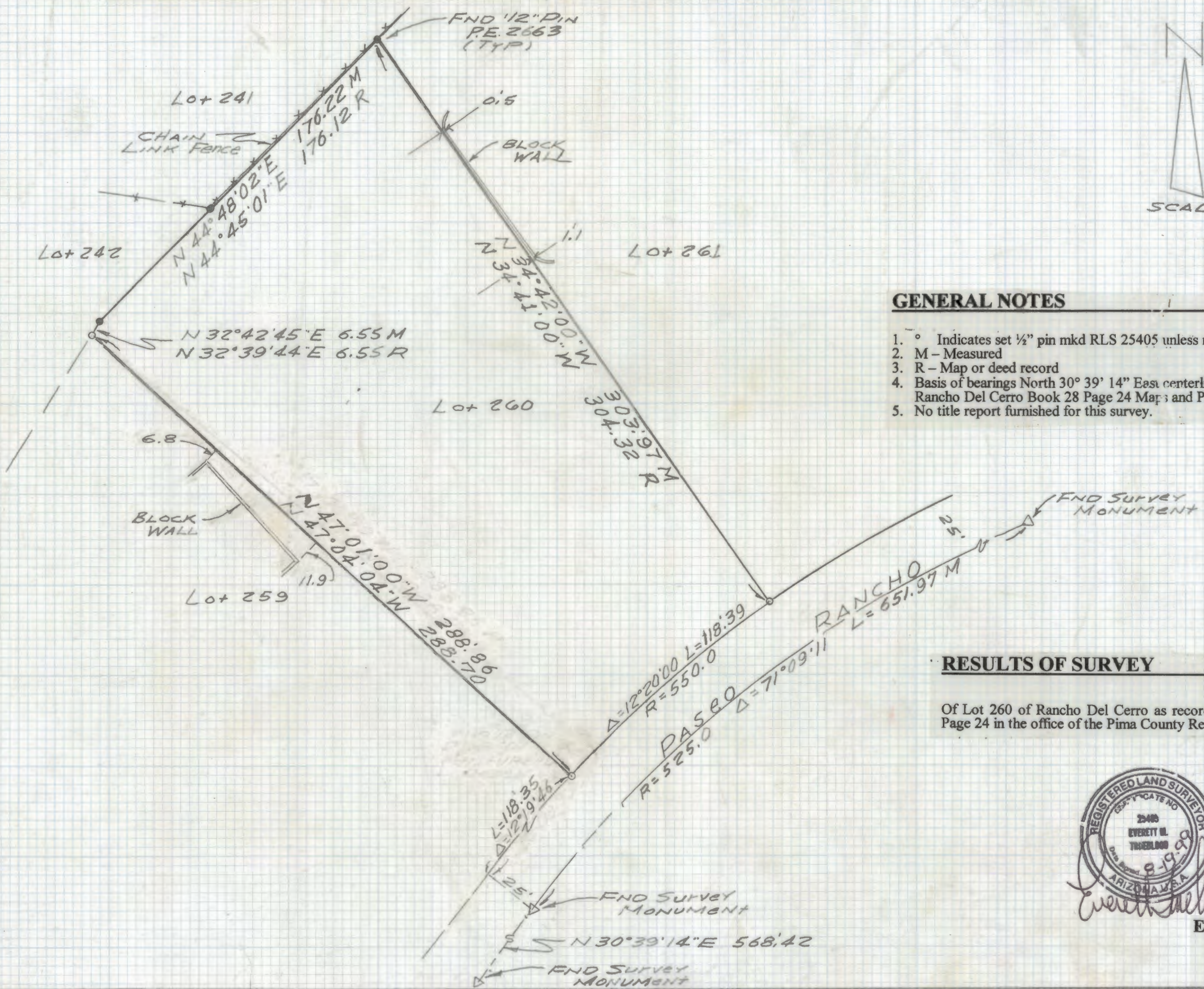
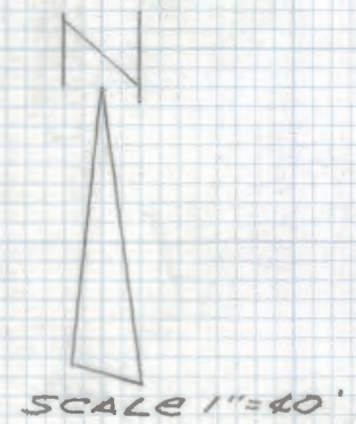

**GENERAL NOTES**

1. ° Indicates set 1/2" pin mkd RLS 25405 unless noted.
2. M - Measured
3. R - Map or deed record
4. Basis of bearings North 30° 39' 14" East centerline of Paseo Rancho per Rancho Del Cerro Book 28 Page 24 Maps and Plats.
5. No title report furnished for this survey.

**RESULTS OF SURVEY**

Of Lot 260 of Rancho Del Cerro as recorded in Book 28 of Maps and Plats at Page 24 in the office of the Pima County Recorder, Pima County, Arizona.



Everett Trueblood Land Surveying  
Tucson, Arizona

Job: Gary Kelly, owner

**Z-2021-0244**