

DISCLAIMER:

This unrecorded Record of Survey was donated to the City of Tucson. The City of Tucson provides this data for your personal use "as is." Additionally, the City of Tucson provides this information with the understanding that it is not guaranteed to be accurate, correct or complete and conclusions drawn from such information are the responsibility of the user.

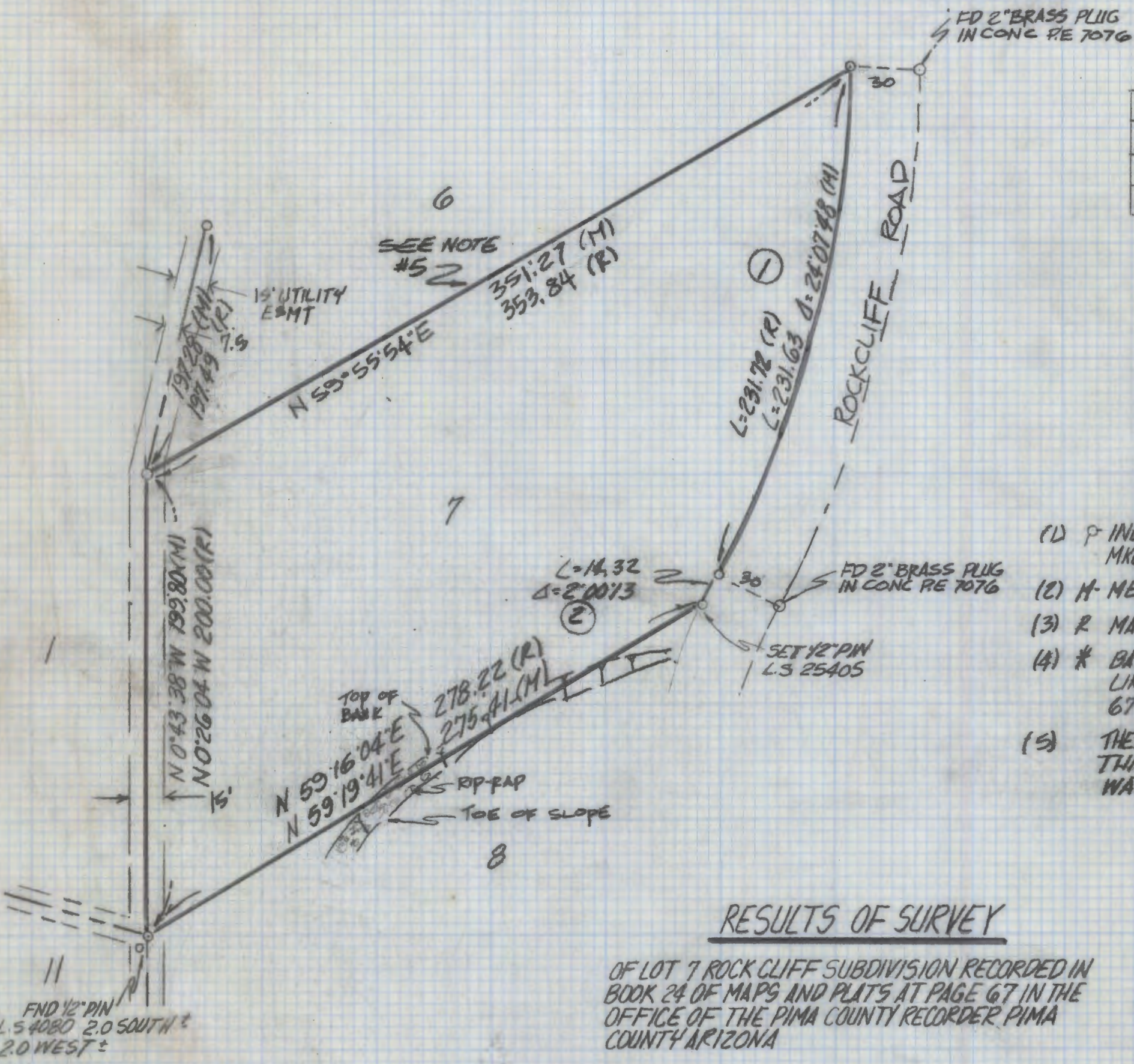

| CURVE DATA | | | | | |
|------------|--------|----------|---------|--------|--------|
| No | RADIUS | DELTA | TANGENT | LENGTH | CHORD |
| 1 | 550 | 24°07'48 | 117.56 | 231.63 | 229.92 |
| 2 | 409.48 | 2°00'13 | 7.16 | 14.32 | 14.32 |



NOTES

- (1) P INDICATES FOUND ALUMINUM CAPPED PIN MKD L.S. 4785 UNLESS NOTED
- (2) M- MEASURED
- (3) R MAP OR DEED RECORD
- (4) * BASIS OF BEARINGS N 59° 55' 54" E NORTHERLY LINE OF LOT 7 ROCK CLIFF PER BOOK 24 PAGE 67 MAPS AND PLATS
- (5) THERE APPEARS TO BE UTILITIES ALONG THIS LINE. NO RECORD OF EASEMENT WAS FOUND

RESULTS OF SURVEY

OF LOT 7 ROCK CLIFF SUBDIVISION RECORDED IN BOOK 24 OF MAPS AND PLATS AT PAGE 67 IN THE OFFICE OF THE PIMA COUNTY RECORDER PIMA COUNTY ARIZONA



Everett M. Trueblood
 EVERETT M. TRUEBLOOD
 REGISTERED LAND SURVEYOR
 TUCSON, ARIZONA
 JOB# KLINE
 LOT 7 24/67