

DISCLAIMER:

This unrecorded Record of Survey was donated to the City of Tucson. The City of Tucson provides this data for your personal use "as is." Additionally, the City of Tucson provides this information with the understanding that it is not guaranteed to be accurate, correct or complete and conclusions drawn from such information are the responsibility of the user.

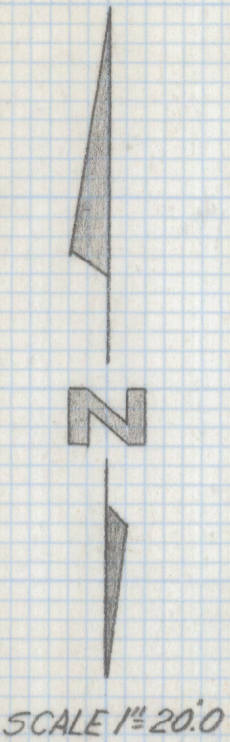
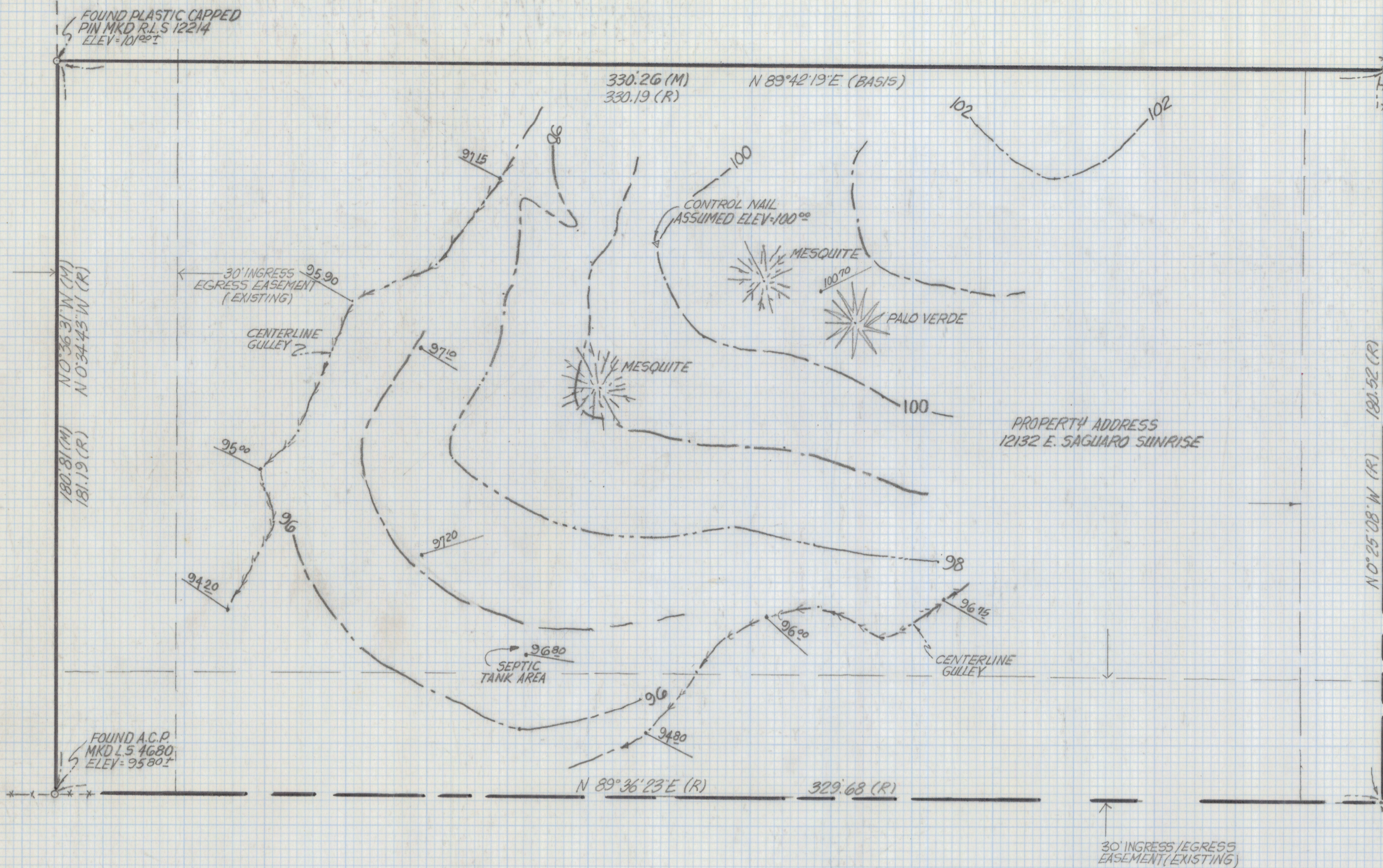

- NOTES**
- (1) NO CORNERS SET THIS IS NOT A BOUNDARY SURVEY
 - (2) CAUTION THERE ARE UNDERGROUND UTILITIES IN THIS AREA BEFORE DIGGING CALL BLUE STAKE FOR LOCATION 192-2211
 - (3) CONTOUR INTERVAL 1.0 FOOT
 - (4) (M) - MEASURED
 - (5) $\frac{95.90}{96.15}$ INDICATES ELEVATION AT FLOWLINE OF GULLEY
 - (6) (R) - MAP OR DEED RECORD
 - (7) LEGAL DESCRIPTION FROM MINNESOTA TITLE ORDER N° 71994 CA PAGE 7

TOPOGRAPHICAL SURVEY
OF

OF A PORTION OF THE SOUTH HALF OF THE EAST HALF OF THE SOUTHWEST QUARTER OF THE NORTHEAST QUARTER OF THE NORTHWEST QUARTER OF SECTION 32 TOWNSHIP 13 SOUTH RANGE 16 EAST, GILA AND SALT RIVER BASE AND MERIDIAN PIMA COUNTY, ARIZONA

 EVERETT M. TRUEBLOOD
 REGISTERED LAND SURVEYOR
 TUCSON, ARIZONA
 JOB # ROSS 8-5-92