

DISCLAIMER:

This unrecorded Record of Survey was donated to the City of Tucson. The City of Tucson provides this data for your personal use "as is." Additionally, the City of Tucson provides this information with the understanding that it is not guaranteed to be accurate, correct or complete and conclusions drawn from such information are the responsibility of the user.

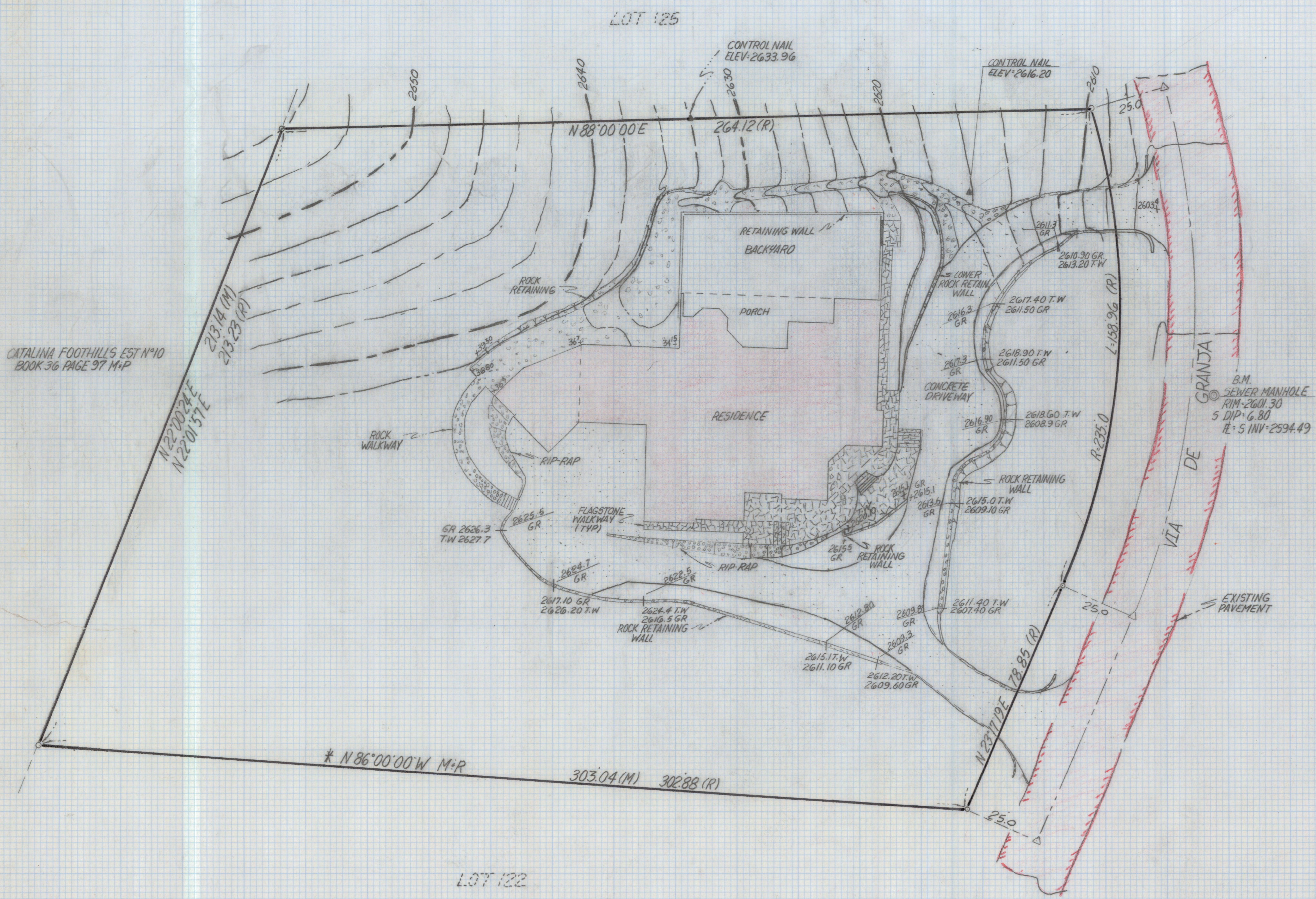

CATALINA FOOTHILLS EST N°10
BOOK 36 PAGE 97 M+P

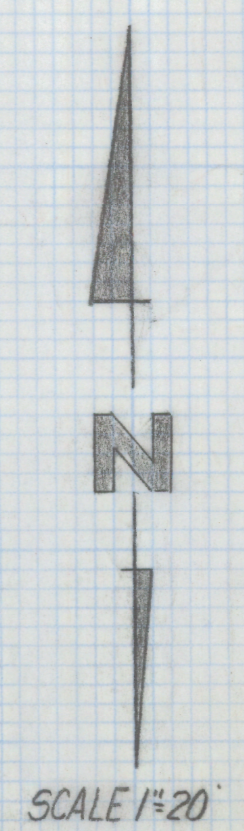

NOTES

- (1) ALL BOUNDARY INFORMATION TAKEN FROM SURVEY BY EVERETT M. TRUEBLOOD R.L.S. DATED 4-22-92 FOR CARL SCHWERSINSKE. ALL CORNERS FOUND AS OF 6-3-93 UNLESS NOTED. LICENSE #L.S.25405
- (2) M- MEASURED
- (3) R- MAP OR DEED RECORD
- (4) CONTOUR INTERVAL 2 FEET
- (5) Δ INDICATES FOUND SURVEY MONUMENT AS OF 6-3-93
- (6) ∇ INDICATES A.C.P. MKD WITH LOT N° UNLESS NOTED
- (7) * BASIS OF BEARINGS N 86°00'00" W SOUTHERLY LINE LOT 124 CATALINA FOOTHILLS N°10 BK 42 PG 77 M+P
- (8) BENCHMARK SEWER INVERT SOUTH INVERT 2594.49 PER PIMA COUNTY SEWER PLAN N° 6-88-87 SHT 6
- (9) T.W. TOP OF WALL ELEVATION
- (10) G.R. GROUND ELEVATION

RESULTS OF SURVEY

OF LOCATION OF EXISTING IMPROVEMENTS AND PARTIAL TOPOGRAPHY OVER A PORTION OF LOT 124 CATALINA FOOTHILLS ESTATES N°10 AS RECORDED IN BOOK 42 OF MAPS AND PLATS AT PAGE 77 IN THE OFFICE OF THE PIMA COUNTY RECORDER PIMA COUNTY ARIZONA



EVERETT M. TRUEBLOOD
REGISTERED LAND SURVEYOR
TUCSON, ARIZONA
JOB-500.H00.RESIDENCE

REVISED GRADES 6-15-93

Z-2021-0256