

DISCLAIMER:

This unrecorded Record of Survey was donated to the City of Tucson. The City of Tucson provides this data for your personal use "as is." Additionally, the City of Tucson provides this information with the understanding that it is not guaranteed to be accurate, correct or complete and conclusions drawn from such information are the responsibility of the user.

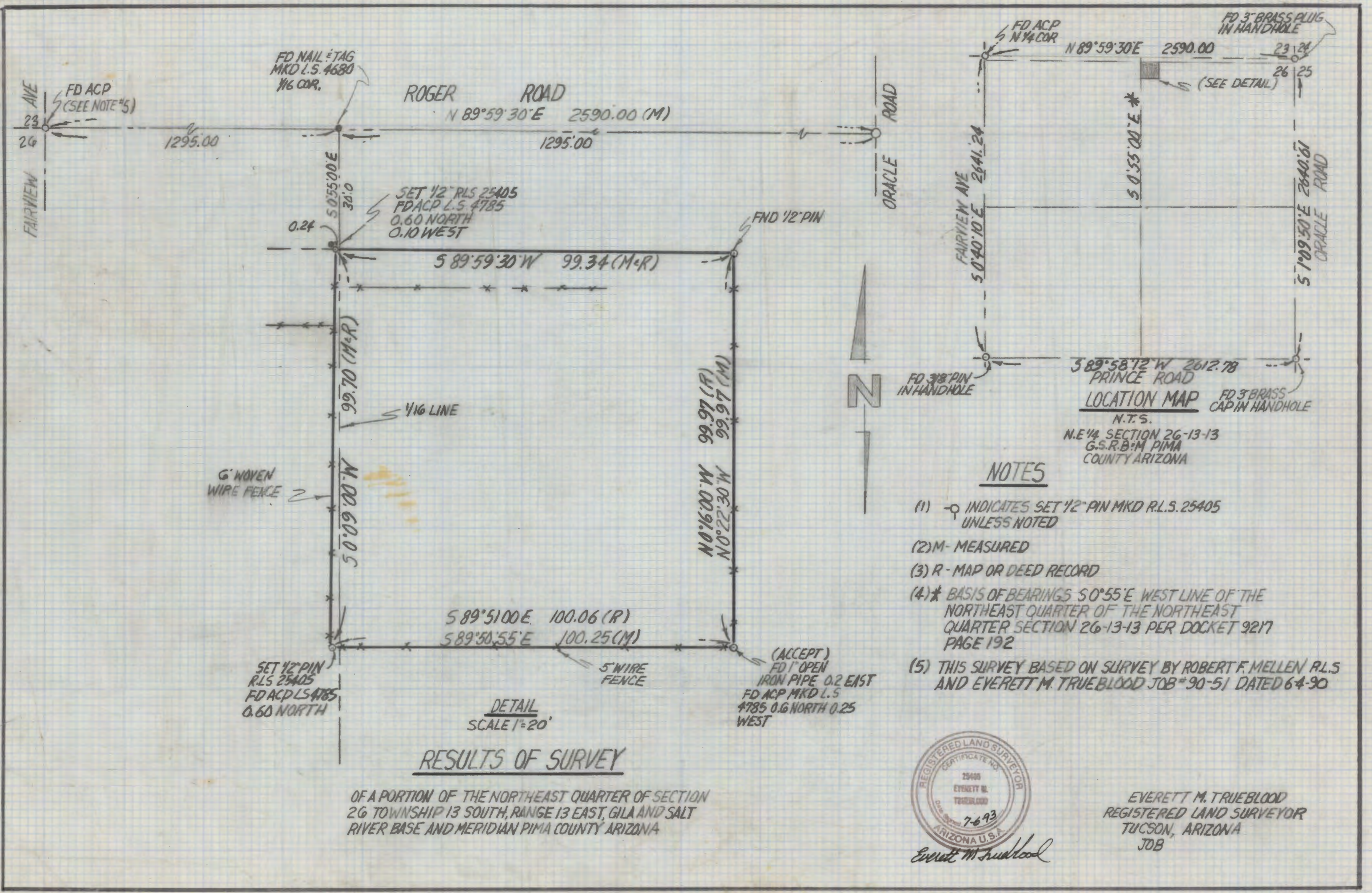

NOTES

- (1) \odot INDICATES SET 1/2" PIN MKD R.L.S. 25405 UNLESS NOTED
- (2) M - MEASURED
- (3) R - MAP OR DEED RECORD
- (4) * BASIS OF BEARINGS S 0°55'E WEST LINE OF THE NORTHEAST QUARTER OF THE NORTHEAST QUARTER SECTION 26-13-13 PER DOCKET 9217 PAGE 192
- (5) THIS SURVEY BASED ON SURVEY BY ROBERT F. MELLEN R.L.S AND EVERETT M. TRUEBLOOD JOB #90-51 DATED 6-4-90

RESULTS OF SURVEY

OF A PORTION OF THE NORTHEAST QUARTER OF SECTION 26 TOWNSHIP 13 SOUTH, RANGE 13 EAST, GILA AND SALT RIVER BASE AND MERIDIAN PIMA COUNTY ARIZONA



EVERETT M. TRUEBLOOD
REGISTERED LAND SURVEYOR
TUCSON, ARIZONA
JOB